BAY PATH INSTITUTE of SPRINGFIELD MASSACHUSETTS

Class of 1930

Digitized by the Internet Archive
in 2014

https://archive.org/details/portico1930bayp

Name:	**John Thomas Ahearn**
Address (*Home*):	49 Alden Street, Springfield, Mass. Telephone: 3-5377
Accomplishments:	Athletics: Baseball Music: Plays the Violin
Education: (*Schools Attended*)	Cathedral High School, Springfield, Mass., 1928 Bay Path Institute, Accounting-Finance Department, 1930 (Candidate for two-year diploma)
Education: (*Subjects Studied Previous to Entering Bay Path*)	English, 2 years; Elocution, ½ year French, 1 year Latin, 2 years Mathematics, 4 years History, 1 year
Experience:	Clerical Assistant, part time during 2 school years
Height: 5 ft. 10 in.	Weight: 140 lbs. Date of Birth: Dec. 13, 1910
Remarks:	Member of Public Speaking Club in High School, 2 years Member of Parliamentary Law Club at Bay Path, 1 year

Name:	**William Lionel Anthony**
Address (*Home*):	49 Spear Street, Torrington, Conn.
Accomplishments:	Athletics: Basket Ball
Education: (*Schools Attended*)	Torrington High School, Torrington, Conn., 1927 Bay Path Institute, Accounting-Finance Department, 1930 (Candidate for two-year diploma)
Education: (*Subjects Studied Previous to Entering Bay Path*)	Commercial Subjects, 4 years Civics and Civil Government, 1 year English, 4 years; Elocution, 1 year Spanish, 1 year Mathematics, 3 years History, 1 year Science, 2 years
Experience:	Production Clerk, 1 year Clerk in Store, part time during 1 school year
Height: 6 ft.	Weight: 145 lbs. Date of Birth: Jan. 18, 1909
Remarks:	Honor Student in High School President of Connecticut Club at Bay Path, 1 year Member of Dramatic Club at Bay Path, 1 year Member of Public Speaking Club at Bay Path, 1 year

Name:	**Bertelle Clifford Bearor**
Address (*Home*):	88 Old Point Avenue, Madison, Maine Telephone: 10-12
Accomplishments:	Athletics: Baseball, Basket Ball, Football, Hockey, Track
Education: (*Schools Attended*)	Madison High School, Madison, Maine, 1925 Bay Path Institute, Accounting-Finance Department, 1930 (Candidate for two-year diploma)
Education: (*Subjects Studied Previous to Entering Bay Path*)	Commercial Subjects, 3 years Civics and Civil Government, 1 year Economics, 1 year French, 2 years English, 4 years; Elocution, 1 year Mathematics, 3 years History, 3 years Psychology, 1 year Science, 2 years
Experience:	Shipping Clerk, 1 year Assistant Manager of Store, 2 years
Height: 5 ft. 11 in.	Weight: 156 lbs. Date of Birth: July 19, 1906
Remarks:	Honor Student in High School President of Class in High School, 1 year Captain of Hockey and Football Teams in High School, 1 year Manager of Varsity Basket Ball Team at Bay Path, 1 year Captain of Class Basket Ball Team at Bay Path, 1 year Manager of Varsity Baseball Team at Bay Path, 1 year Can Coach Athletic Teams

Name:	**John Joseph Benashski**
Address (*Home*):	Grove Street, Portland, Conn.
Accomplishments:	Athletics: Baseball, Football, Soccer Music: Plays Traps and Drums
Education: (*Schools Attended*)	Portland High School, Portland, Conn., 1928 Bay Path Institute, Accounting-Finance Department, 1930 (Candidate for two-year diploma)
Education: (*Subjects Studied Previous to Entering Bay Path*)	Commercial Subjects, 2 years Civics and Civil Government, 1 year Economics, 1 year English, 4 years French, 2 years Latin, 2 years Mathematics, 2 years History, 3 years
Experience:	Clerk, 4 summers
Height: 6 ft.	Weight: 145 lbs. Date of Birth: Feb. 24, 1909
Remarks:	President of Athletic Association in High School, 1 year Member of Public Speaking Club at Bay Path, 2 years

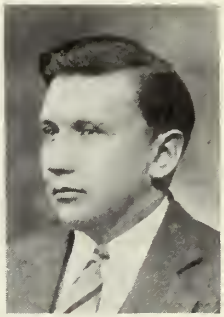

Name:	**Ernest Edward Blick**
Address (*Home*):	East Jaffrey, N. H.
Accomplishments:	Athletics: Baseball, Basket Ball
Education: (*Schools Attended*)	Conant High School, East Jaffrey, N. H., 1927 Bay Path Institute, Accounting-Finance Department, 1930 (Candidate for two-year diploma)
Education: (*Subjects Studied Previous to Entering Bay Path*)	Commercial Subjects, 2 years Civics and Civil Government, ½ year Economics, ½ year English, 4 years French, 3 years Mathematics, 1 year History, 1 year Science, 1 year
Height: 5 ft. 9 in.	Weight: 175 lbs. Date of Birth: June 14, 1908
Remarks:	President of Athletic Association in High School, 1 year Member of Dramatic Club at Bay Path, 1 year Member of Public Speaking Club at Bay Path, 1 year

Name:	**Francis Peter Consolati**
Address (*Home*):	Fairview Street, Lee, Mass. Telephone: 428-R
Accomplishments:	Athletics: Baseball, Basket Ball, Football
Education: (*Schools Attended*)	Lee High School, Lee, Mass., 1927 Bay Path Institute, Accounting-Finance Department, 1930 (Candidate for two-year diploma)
Education: (*Subjects Studied Previous to Entering Bay Path*)	Commercial Subjects, 4 years Civics and Civil Government, 1 year English, 4 years French, 3 years Mathematics, 2 years History, 3 years Science, 2 years
Experience:	Assistant Basket Ball Coach in High School, 1 year
Height: 5 ft. 5 in.	Weight: 135 lbs. Date of Birth: Jan. 14, 1910
Remarks:	Treasurer of Class in High School, 1 year Captain of Baseball Team in High School, 1 year Captain of Class Basket Ball Team at Bay Path, 1 year Member of Varsity Baseball Team at Bay Path, 2 years

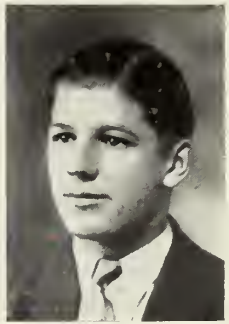

Name:	**George Herman Endee**
Address (*Home*):	Maple Street, Poquonock, Conn.
Education: (*Schools Attended*)	John Fitch High School, Windsor, Conn., 1928 Bay Path Institute, Accounting-Finance Department, 1930 (Candidate for two-year diploma)
Education: (*Subjects Studied Previous to Entering Bay Path*)	Commercial Subjects, 2 years English, 4 years Mathematics, 2 years History, 1 year Science, 1 year
Height: 5 ft. 5 in.	Weight: 133 lbs. Date of Birth: March 19, 1910
Remarks:	Member of Glee Club at Bay Path, 1 year

Name:	**Lyndon Arthur Ferry**
Address (*Home*):	Mt. View Avenue, Ridgefield, Conn. Telephone: 443-2
Accomplishments:	Athletics: Baseball
Education: (*Schools Attended*)	Ridgefield High School, Ridgefield, Conn., 1928 Bay Path Institute, Accounting-Finance Department, 1930 (Candidate for two-year diploma)
Education: (*Subjects Studied Previous to Entering Bay Path*)	Commercial Subjects, 2 years Economics, 1 year English, 4 years French, 2 years History, 1 year Science, 1 year
Experience:	Clerk, part time during 2 school years
Height: 5 ft. 8 in.	Weight: 150 lbs. Date of Birth: Aug. 21, 1910
Remarks:	Member of Glee Club at Bay Path, 1 year

Name:	**Paul William Frye**
Address (*Home*):	Albion, Maine Telephone: 9-2
Accomplishments:	Athletics: Baseball, Basket Ball
Education: (*Schools Attended*)	Besse High School, Albion, Maine, 1928 Bay Path Institute, Accounting-Finance Department, 1930 (Candidate for two-year diploma)
Education: (*Subjects Studied Previous to Entering Bay Path*)	Civics and Civil Government, 1 year Economics, 1 year English, 4 years French, 3 years Latin, 2 years Mathematics, 2 years History, 2 years Science, 2 years
Experience:	Stock Clerk, part time during 2 school years
Height: 5 ft. 10 in.	Weight: 160 lbs. Date of Birth: Nov. 16, 1910
Remarks:	President of Class in High School, 4 years Business Manager of High School Paper, 2 years Manager of Basket Ball Team in High School, 1 year President of Bay Path Maine-New Hampshire Club, 2 years

Name:	**Laurence Leroy Gerald**
Address (*Home*):	Railroad Street, Clinton, Maine Telephone: 5-3
Accomplishments:	Athletics: Baseball, Basket Ball Music: Plays the Saxophone
Education: (*Schools Attended*)	Clinton High School, Clinton, Maine, 1928 Bay Path Institute, Accounting-Finance Department, 1930 (Candidate for two-year diploma)
Education: (*Subjects Studied Previous to Entering Bay Path*)	Commercial Subjects, 3 years Civics and Civil Government, 1 year English, 4 years French, 1 year Mathematics, 2 years History, 3 years Science, 1 year
Experience:	Clerk, part time during 4 school years
Height: 5 ft. 9½ in.	Weight: 160 lbs. Date of Birth: Mar. 5, 1910
Remarks:	Treasurer of Class in High School, 1 year Manager of Class Basket Ball Team at Bay Path, 1 year

Name:	**Ralph George Griffin**
Address (*Home*):	18 Mechanic Street, Skowhegan, Maine Telephone: 302-2
Accomplishments:	Athletics: Baseball, Basket Ball, Track
Education: (*Schools Attended*)	Skowhegan High School, Skowhegan, Maine, 1927 Bay Path Institute, Accounting-Finance Department, 1930 (Candidate for two-year diploma)
Education: (*Subjects Studied Previous to Entering Bay Path*)	Civics and Civil Government, 1 year English, 4 years French, 1 year Latin, 1 year Mathematics, 4 years History, 2 years Science, 2 years
Experience:	Clerk, 1 year and part time during 2 school years
Height: 6 ft.	Weight: 145 lbs. Date of Birth: Aug. 15, 1909
Remarks:	Vice President of Class in High School, 2 years Manager of High School Paper, 1 year Manager of Baseball Team in High School, 1 year

Name:	**Axel Olson Holmstrand**
Address (*Home*):	15 South Main Street, Essex, Conn. Telephone: Saybrook 18-21
Accomplishments:	Athletics: Basket Ball Music: Plays the Saxophone
Education: (*Schools Attended*)	Pratt High School, Essex, Conn., 1928 Bay Path Institute, Accounting-Finance Department, 1930 (Candidate for two-year diploma)
Education: (*Subjects Studied Previous to Entering Bay Path*)	Commercial Subjects, 2 years Civics and Civil Government, 1 year Economics, 1 year English, 4 years French, 1 year Mathematics, 1 year History, 2 years Science, 1 year
Experience:	Clerk, part time during 3 school years
Height: 5 ft. 9 in.	Weight: 140 lbs. Date of Birth: Feb. 19, 1909
Remarks:	Secretary of Class in High School, 1 year

Name:	**Walter John Hopwood**
Address (*Home*):	1 Ferguson Place, Holyoke, Mass. Telephone: 2277-W
Accomplishments:	Athletics: Basket Ball
Education: (*Schools Attended*)	Holyoke High School, Holyoke, Mass., 1928 Bay Path Institute, Accounting-Finance Department, 1930 (Candidate for two-year diploma)
Education: (*Subjects Studied Previous to Entering Bay Path*)	Civics and Civil Government, 2 years English, 4 years Elocution, 2 years French, 3 years Latin, 4 years Mathematics, 3 years History, 2 years Science, 1 year
Experience:	Library Assistant, part time during 3 school years
Height: 5 ft. 10 in.	Weight: 142 lbs. Date of Birth: Mar. 29, 1911
Remarks:	Honor Student in High School Member of "Signboard" Staff at Bay Path, 2 years

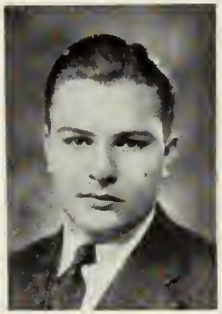

Name:	**Edwin Ainsworth Hulton**
Address (*Home*):	64 Victoria Park Street, Chicopee Falls, Mass. Telephone: Chicopee 1010-W
Accomplishments:	Athletics: Baseball, Basket Ball, Tennis Music: Plays the Violin
Education: (*Schools Attended*)	Chicopee High School, Chicopee, Mass., 1927 Bay Path Institute, Accounting-Finance Department, 1929½ (Candidate for two-year diploma)
Education: (*Subjects Studied Previous to Entering Bay Path*)	Civics and Civil Government, 1 year English, 3 years French, 2 years Latin, 2 years Mathematics, 2 years History, 1 year Science, 2 years
Experience:	Collector, 3 summers
Height: 5 ft. 10 in.	Weight: 180 lbs. Date of Birth: Dec. 28, 1910
Remarks:	Member of Pro Merito Society in High School

Name:	**Walter Kalinoski**
Address (*Home*):	71 Phillips Street, Greenfield, Mass.
Education: (*Schools Attended*)	Greenfield High School, Greenfield, Mass., 1928 Bay Path Institute, Accounting-Finance Department, 1930 (Candidate for two-year diploma)
Education: (*Subjects Studied Previous to Entering Bay Path*)	Commercial Subjects, 3 years Civics and Civil Government, ½ year English, 4 years; Elocution, ½ year Spanish, 3 years Mathematics, 2 years History, 2 years Science, 2 years

Height: 5 ft. 10 in. Weight: 158 lbs. Date of Birth: Mar. 8, 1909

Name:	**Edwin William Leclair**
Address (*Home*):	390 Front Street, Chicopee, Mass. Telephone: Chicopee 423-W
Accomplishments:	Music: Plays the Violin and Saxophone
Education: (*Schools Attended*)	Chicopee High School, Chicopee, Mass., 1928 Bay Path Institute, Accounting-Finance Department, 1930 (Candidate for two-year diploma)
Education: (*Subjects Studied Previous to Entering Bay Path*)	Commercial Subjects, 1 year Civics and Civil Government, 2 years English, 4 years French, 2 years Latin, 2 years Mathematics, 2 years History, 3 years Science, 2 years
Height: 5 ft. 4 in.	Weight: 110 lbs. Date of Birth: Feb. 10, 1909
Remarks:	Manager of Athletic Teams in High School, 1 year

Name:	**Howard Henry Martin**
Address (*Home*):	32 South Main Street, Lyndonville, Vermont Telephone: 57-4
Accomplishments:	Athletics: Basket Ball, Football
Education: (*Schools Attended*)	Lyndon Institute, Lyndon Center, Vermont, 1926 Bay Path Institute, Accounting-Finance Department, 1929½ (Candidate for two-year diploma)
Education: (*Subjects Studied Previous to Entering Bay Path*)	Commercial Subjects, 2 years Economics, 1 year English, 4 years French, 2 years Mathematics, 2 years History, 2 years Science, 2 years
Experience:	Clerk, part time during 2 school years
Height: 6 ft. 1 in.	Weight: 170 lbs. Date of Birth: Sept. 9, 1908
Remarks:	President of Class in High School, 1 year Manager of Baseball Team in High School, 1 year

Name:	**Richard Francis O'Leary**
Address (*Home*):	142 Crescent Street, Northampton, Mass. Telephone: 2594-J
Accomplishments:	Athletics: Baseball, Basket Ball Music: Plays the Banjo
Education: (*Schools Attended*)	Northampton High School, Northampton, Mass., 1928 Bay Path Institute, Accounting-Finance Department, 1930 (Candidate for two-year diploma)
Education: (*Subjects Studied Previous to Entering Bay Path*)	English, 4 years French, 3 years Latin, 4 years Mathematics, 4 years History, 2 years

Height: 5 ft. 10½ in. Weight: 140 lbs. Date of Birth: April 9, 1911

Name:	**John Stanley Socha**
Address (*Home*):	Belchertown, Mass.
Education: (*Schools Attended*)	Belchertown High School, Belchertown, Mass., 1927 Bay Path Institute, Accounting-Finance Department, 1930 (Candidate for two-year diploma)
Education: (*Subjects Studied Previous to Entering Bay Path*)	Commercial Subjects, 2 years Civics and Civil Government, 1 year English, 3 years French, 2 years Latin, 1 year Mathematics, 1 year History, 3 years Science, 1 year
Height: 5 ft. 10 in.	Weight: 165 lbs. Date of Birth: Dec. 17, 1907
Remarks:	Manager of Baseball Team in High School, 1 year

Name:	**August Maximilion Thiesing**
Address (*Home*):	46 West Main Street, Stafford Springs, Conn. Telephone: 380
Accomplishments:	Athletics: Baseball, Basket Ball Music: Plays the Piano
Education: (*Schools Attended*)	Stafford High School, Stafford Springs, Conn., 1928 Bay Path Institute, Accounting-Finance Department, 1930 (Candidate for two-year diploma)
Education: (*Subjects Studied Previous to Entering Bay Path*)	Commercial Subjects, 2 years English, 4 years Mathematics, 4 years History, 2 years Science, 1 year
Height: 5 ft. 11 in.	Weight: 160 lbs. Date of Birth: July 5, 1909

Name:	**Ernest Leon Woodbury, Jr.**
Address (*Home*):	Russell Avenue, Troy, N. H. Telephone: 34-2
Accomplishments:	Music: Plays the Piano
Education: (*Schools Attended*)	Keene High School, Keene, N. H., 1928 Bay Path Institute, Accounting-Finance Department, 1930 (Candidate for two-year diploma)
Education: (*Subjects Studied Previous to Entering Bay Path*)	Civics and Civil Government, 1 year English, 4 years; Elocution, 1 year French, 2 years Latin, 2 years Mathematics, 4 years History, 2 years Science, 2 years
Experience:	Clerk, part time during 2 school years
Height: 5 ft. 10 in.	Weight: 140 lbs. Date of Birth: March 26, 1910
Remarks:	Member of Science Club in High School, 2 years Member of Glee Club at Bay Path, 1 year

Best wishes for your
future success in the teaching
profession.

Dudley F. Hallock
(died Jan. 1931)

Name:	**Waldorf Field Amstein**
Address (*Home*):	120 Main Street, South Deerfield, Mass. Telephone: 243
Education: (*Schools Attended*)	Deerfield High School, So. Deerfield, Mass., 1928 Bay Path Institute, Normal Commercial Department, 1930 (Course includes both Gregg and Pitmanic Systems of Shorthand) (Candidate for two-year diploma)
Education: (*Subjects Studied Previous to Entering Bay Path*)	Civics and Civil Government, 1 year English, 4 years French, 3 years Latin, 4 years Mathematics, 3 years History, 1 year Science, 3 years
Height: 6 ft. 1 in.	Weight: 160 lbs. Date of Birth: Aug. 28, 1910
Remarks:	Holds Teachers' Certificates in Gregg Shorthand and Palmer Penmanship Honor Student in Gregg Shorthand Honor Student in High School President of Class in High School, 2 years Member of Dramatic Club at Bay Path, 2 years

I wish for you all the success you may desire. Don't be too bashful about asking for it!

Waldorf F. Amstein

Here's to Lena
wherever we'll
be, we'll
have our
to-wishes!
Endeavoring
you the best
at St Johnsbury
Lane
Lena

Name:	**Lena Stella Anderson**
Address (*Home*):	135 Mapleton Avenue, Suffield, Conn. Telephone: Windsor Locks 268-15
Accomplishments:	Athletics: Field Hockey, Soccer
Education: (*Schools Attended*)	Suffield School, Suffield, Conn., 1928 Bay Path Institute, Normal Commercial Department, 1930 (Course includes both Gregg and Pitmanic Systems of Shorthand) (Candidate for two-year diploma)
Education: (*Subjects Studied Previous to Entering Bay Path*)	Commercial Subjects, 2 years English, 4 years French, 3 years Latin, 2 years Mathematics, 4 years History, 1 year
Height: 5 ft. 2 in.	Weight: 120 lbs. Date of Birth: Sept. 29, 1909
Remarks:	Holds Teachers' Certificates in Gregg Shorthand and Palmer Penmanship Honor Student in Gregg Shorthand Honor Student in High School Member of Parliamentary Law Club at Bay Path, 1 year

Name:	**Francis James Atkinson**
Address (*Home*):	81 Madison Street, Chicopee Falls, Mass. Telephone: 1227-J
Accomplishments:	Athletics: Baseball, Hockey, Soccer, Tennis Music: Plays the Piano
Education: (*Schools Attended*)	Chicopee High School, Chicopee, Mass., 1928 Bay Path Institute, Normal Commercial Department, 1930 (Course includes both Gregg and Pitmanic Systems of Shorthand) (Candidate for two-year diploma)
Education: (*Subjects Studied Previous to Entering Bay Path*)	Commercial Subjects, 3 years Civics and Civil Government, 1 year Economics, ½ year English, 4 years French, 3 years History, 2 years Science, 1 year
Experience:	Clerk and Cashier, part time during 3 school years
Height: 5 ft. 10 in.	Weight: 145 lbs. Date of Birth: Aug. 1, 1912
Remarks:	Holds Teachers' Certificates in Gregg Shorthand and Palmer Penmanship Honor Student in Gregg Shorthand Honor Student in High School President of French Club in High School, 1 year President of Pro Merito Society in High School Played the Piano in Bay Path Orchestra, 1 year Member of Public Speaking Club at Bay Path, 1 year

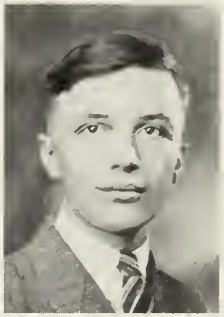

Good Luck
Marion Baker

Name:	**Marion Rose Baker**
Address (*Home*):	190 Willimansett Street, So. Hadley, Mass. Telephone: 4286-M
Accomplishments:	Music: Plays the Piano
Education: (*Schools Attended*)	So. Hadley High School, So. Hadley Falls, Mass., 1928 Bay Path Institute, Normal Commercial Department, 1930 (Course includes both Gregg and Pitmanic Systems of Shorthand) (Candidate for two-year diploma)
Education: (*Subjects Studied Previous to Entering Bay Path*)	Commercial Subjects, 2 years English, 4 years French, 2 years Latin, 1 year Mathematics, 2 years History, 1 year Science, 1 year
Experience:	Office Assistant, part time during 1 school year Cashier, part time during 2 school years
Height: 5 ft. 1 in.	Weight: 110 lbs. Date of Birth: Sept. 28, 1909
Remarks:	Holds Teachers' Certificates in Gregg Shorthand and Palmer Penmanship Honor Student in Gregg Shorthand Vice President of Class in High School, 1 year

Name:	**Sheila Barney**
Address (*Home*):	40 Summer Place, Springfield, Vermont Telephone: 413-W
Accomplishments:	Athletics: Basket Ball Music: Sings, Plays the Piano
Education: (*Schools Attended*)	Springfield High School, Springfield, Vermont, 1928 Bay Path Institute, Normal Commercial Department, 1930 (Course includes both Gregg and Pitmanic Systems of Shorthand) (Candidate for two-year diploma)
Education: (*Subjects Studied Previous to Entering Bay Path*)	Commercial Subjects, 2 years Civics and Civil Government, 1 year English, 4 years Latin, 3 years Mathematics, 3 years History, 2 years Domestic Science and Arts, 4 years
Experience:	Stenographer, 1 summer
Height: 5 ft. 8 in.	Weight: 120 lbs. Date of Birth: Sept. 30, 1910
Remarks:	Holds Teachers' Certificates in Gregg Shorthand and Palmer Penmanship Honor Student in Gregg Shorthand Member of Glee Club in High School, 4 years Member of Glee Club at Bay Path, 2 years

May you be crowned with joy and gladness
for dear old B.P.I.
Sincerely yours
Sheila Barney '31

May you always be as pleasant as you have been at B. P. I.
May you be successful in your teaching.
Sincerely
Ray Baum

Name:	**Raymond August Baum**
Address (*Home*):	25 Wellman Street, Lewiston, Maine
Accomplishments:	Athletics: Baseball, Basket Ball, Skating, Swimming, Tennis, Track
Education: (*Schools Attended*)	Lisbon Falls High School, Lisbon Falls, Maine, 1926 Kents Hill Seminary, Kents Hill, Maine, ½ year Bay Path Institute, Normal Commercial Department, 1930 (Course includes both Gregg and Pitmanic Systems of Shorthand) (Candidate for two-year diploma)
Education: (*Subjects Studied Previous to Entering Bay Path*)	Commercial Subjects, 4½ years Civics and Civil Government, ½ year English, 4 years French, 1 year Mathematics, 4 years History, 1 year Science, 1 year
Experience:	Assistant Baseball Coach in High School, 1 year
Height: 5 ft. 11 in.	Weight: 162 lbs. Date of Birth: May 30, 1909
Remarks:	Holds Teachers' Certificates in Gregg Shorthand and Palmer Penmanship Honor Student in Gregg Shorthand President of Athletic Association in High School, 1 year Captain of Baseball Team in High School, 2 years Bay Path Institute Athletic Award, 1929 Can Coach Athletic Teams Member of Public Speaking Club at Bay Path, 2 years

Name:	**Dorothy Elizabeth Benson**
Address (*Home*):	North Main Street, West Brookfield, Mass.
Accomplishments:	Athletics: Basket Ball Music: Plays the Piano
Education: (*Schools Attended*)	Warren High School, Warren, Mass., 1925 Bay Path Institute, Normal Commercial Department, 1930 (Course includes both Gregg and Pitmanic Systems of Shorthand) (Candidate for two-year diploma)
Education: (*Subjects Studied Previous to Entering Bay Path*)	Shorthand and Typewriting, 3 years Civics and Civil Government, 1 year English, 4 years French, 3 years Latin, 3 years Spanish, 1 year Mathematics, 1 year History, 1 year Science, 1 year Domestic Science and Arts, 1 year
Experience:	Office Assistant, 3 years
Height: 5 ft. 5 in.	Weight: 116 lbs. Date of Birth: July 16, 1909
Remarks:	Holds Teachers' Certificates in Gregg Shorthand and Palmer Penmanship Honor Student in Gregg Shorthand Honor Student in High School Member of Dramatic Club at Bay Path, 2 years

Best wishes for future success in teaching in New York
Sincerely
Dorothy

I never will forget you. Alyce both as the play and "especially" at the "banquet." Here's hoping you never have another time as that one Wednesday night.

Sincerely
Adeline

Name:	**Adeline Pearl Bettigole**
Address (*Home*):	138 Franklin Street, Springfield, Mass. Telephone: 6-5709
Accomplishments:	Athletics: Swimming, Tennis Music: Plays the Piano
Education: (*Schools Attended*)	Central High School, Springfield, Mass., 1928 Bay Path Institute, Normal Commercial Department, 1930 (Course includes both Gregg and Pitmanic Systems of Shorthand) (Candidate for two-year diploma)
Education: (*Subjects Studied Previous to Entering Bay Path*)	Economics, ½ year English, 3 years; Elocution, 1 year French, 3 years Latin, 1 year Mathematics, 2 years History, 1 year Sociology and Social Science, 1 year
Height: 5 ft. 1 in.	Weight: 115 lbs. Date of Birth: Feb. 13, 1911
Remarks:	Holds Teachers' Certificates in Gregg Shorthand and Palmer Penmanship Honor Student in Gregg Shorthand Member of Dramatic Club at Bay Path, 2 years

Name:	**Elizabeth Anne Blanchard**
Address (*Home*):	Main Street, Oakland, R. I.
Accomplishments:	Music: Plays the Piano
Education: (*Schools Attended*)	Burrillville High School, Pascoag, R. I., 1928 Bay Path Institute, Normal Commercial Department, 1930 (Course includes both Gregg and Pitmanic Systems of Shorthand) (Candidate for two-year diploma)
Education: (*Subjects Studied Previous to Entering Bay Path*)	Commercial Subjects, 2 years English, 4 years French, 2 years Mathematics, 2 years History, 2 years Science, 1 year
Height: 5 ft. 5 in.	Weight: 134 lbs. Date of Birth: March 7, 1910
Remarks:	Holds Teachers' Certificates in Gregg Shorthand and Palmer Penmanship Honor Student in Gregg Shorthand Honor Student in High School Secretary of Commercial Club in High School, 1 year Member of Public Speaking Club at Bay Path, 2 years Reads, Writes, and Speaks French. Could teach this subject.

[illegible] success in your chosen profession [illegible]

I want to be sincerely Hilda B.

Name:	**Hilda Blombach**
Address (*Home*):	67 Congress Street, Keene, N. H. Telephone: 885-R
Accomplishments:	Athletics: Basket Ball, Field Hockey, Swimming
Education: (*Schools Attended*)	Keene High School, Keene, N. H., 1928 Bay Path Institute, Normal Commercial Department, 1930 (Course includes both Gregg Shorthand and Stenotypy) (Candidate for two-year diploma)
Education: (*Subjects Studied Previous to Entering Bay Path*)	Commercial Subjects, 2 years Civics and Civil Government, 1 year Economics, 1 year English, 4 years; Elocution, 1 year French, 3 years Mathematics, 1 year History, 1 year Domestic Science and Arts, 4 years
Experience:	Teacher of Commercial Subjects in Evening School, 6 weeks Office Assistant, part time for 6 months
Height: 5 ft. 3 in.	Weight: 119 lbs. Date of Birth: Aug. 14, 1909
Remarks:	Holds Teachers' Certificate in Gregg Shorthand Honor Student in Gregg Shorthand Member of Dramatic Club at Bay Path, 1 year Can Coach Athletic Teams

Name:	**Elson Richard Blood**
Address (*Home*):	R. F. D. No. 3, Belfast, Maine Telephone: Liberty 9-23
Accomplishments:	Athletics: Tennis Music: Plays the Violin
Education: (*Schools Attended*)	Crosby High School, Belfast, Maine, 1928 Bay Path Institute, Normal Commercial Department, 1930 (Course includes both Gregg and Pitmanic Systems of Shorthand) (Candidate for two-year diploma)
Education: (*Subjects Studied Previous to Entering Bay Path*)	Commercial Subjects, 2 years Economics, ½ year English, 4 years Mathematics, 1 year History, 1 year Science, 1 year
Experience:	Office Assistant, part time during 2 school years
Height: 5 ft. 11 in.	Weight: 148 lbs. Date of Birth: Feb. 10, 1911
Remarks:	Holds Teachers' Certificates in Gregg Shorthand and Palmer Penmanship Honor Student in Gregg Shorthand Member of Public Speaking Club at Bay Path, 2 years

What am I going to write ah! that's the question. Well Elson what ever your profession is, teaching housewife or stenographer you have good luck. Good luck Elson

Best wishes for success! Lucie.

"Lucie"

Name:	**Mary Constance Breck**
Address (*Home*):	26 Orlando Street, Springfield, Mass. Telephone: 2-8225
Accomplishments:	Athletics: Soccer Music: Plays the Piano
Education: (*Schools Attended*)	Central High School, Springfield, Mass., 1926½ Central High School, Springfield, Mass., Post Graduate, ½ year Bay Path Institute, Normal Commercial Department, 1930 (Course includes both Gregg and Pitmanic Systems of Shorthand) (Candidate for two-year diploma)
Education: (*Subjects Studied Previous to Entering Bay Path*)	Civics and Civil Government, ½ year Economics, ½ year English, 4 years French, 2 years Latin, 2 years Mathematics, 2 years History, 2 years Domestic Science and Arts, 1 year Sociology and Social Science, 1 year
Experience:	Office Assistant, part time during 1 school year
Height: 5 ft. 4 in.	Weight: 120 lbs. Date of Birth: Jan. 16, 1909
Remarks:	Holds Teachers' Certificates in Gregg Shorthand and Palmer Penmanship Member of Glee Club in High School, 1 year Member of Dramatic Club at Bay Path, 1 year

Name:	**Nora Agnes Brick**
Address (*Home*):	8 Fowler Avenue, Westfield, Mass. Telephone: 668-W
Accomplishments:	Athletics: Basket Ball, Swimming
Education: (*Schools Attended*)	St. Mary's High School, Westfield, Mass., 1928 Bay Path Institute, Normal Commercial Department, 1930 (Course includes both Gregg and Pitmanic Systems of Shorthand) (Candidate for two-year diploma)
Education: (*Subjects Studied Previous to Entering Bay Path*)	Commercial Subjects, 2 years Civics and Civil Government, 1 year English, 4 years French, 3 years Latin, 4 years Mathematics, 4 years History, 2 years Science, 1 year Domestic Science and Arts, 1 year
Height: 5 ft. 2 in.	Weight: 110 lbs. Date of Birth: Oct. 27, 1911
Remarks:	Holds Teachers' Certificates in Gregg Shorthand and Palmer Penmanship Honor Student in Gregg Shorthand Honor Student in High School Member of Dramatic Club at Bay Path, 1 year

Dear Alice:
I have enjoyed your friendship at B. P. I. and you have my best wishes for success.
Nora

Name:	**Cecil Rupert Brown**
Address (*Home*):	6 Fales Street, Randolph, Vermont Telephone: 145
Accomplishments:	Athletics: Baseball, Basket Ball
Education: (*Schools Attended*)	Randolph High School, Randolph, Vermont, 1928 Bay Path Institute, Normal Commercial Department, 1930 (Course includes both Gregg Shorthand and Stenotypy) (Candidate for two-year diploma)
Education: (*Subjects Studied Previous to Entering Bay Path*)	Commercial Subjects, 1 year Civics and Civil Government, 1 year English, 4 years; Elocution, 1 year Mathematics, 2 years History, 3 years Science, 1 year
Experience:	Clerk, part time during 4 school years
Height: 6 ft. 1 in.	Weight: 190 lbs. Date of Birth: May 22, 1908
Remarks:	Holds Teachers' Certificates in Gregg Shorthand and Palmer Penmanship Honor Student in Gregg Shorthand Member of Public Speaking Club at Bay Path, 2 years Can Coach Athletic Teams

Name:	**Dorothy Mary Brown**
Address (*Home*):	19 Upper Weldon Street, St. Albans, Vermont Telephone: 566-5
Accomplishments:	Athletics: Basket Ball, Swimming Music: Plays the Guitar
Education: (*Schools Attended*)	St. Albans High School, St. Albans, Vermont, 1928 Bay Path Institute, Normal Commercial Department, 1930 (Course includes both Gregg and Pitmanic Systems of Shorthand) (Candidate for two-year diploma)
Education: (*Subjects Studied Previous to Entering Bay Path*)	Commercial Subjects, 3 years English, 4 years French, 3 years Mathematics, 2 years History, 1 year
Height: 5 ft. 3 in.	Weight: 142 lbs. Date of Birth: Aug. 27, 1909
Remarks:	Holds Teachers' Certificates in Gregg Shorthand and Palmer Penmanship Honor Student in Gregg Shorthand Member of Glee Club in High School, 2 years Member of Glee Club at Bay Path, 1 year

We are trying to throw some of spit-balls at you but you do not see them. Just something to be mischievous! Best wishes for luck

Dot M. Brown

Lots O' Luck and Best Wishes is my sincerest wish to you.
Vivian J. Brunell

Name:	**Vivian Jeanette Brunell**
Address (*Home*):	Somers, Conn. Telephone: 11-2
Accomplishments:	Athletics: Skating, Skiing Music: Plays the Piano
Education: (*Schools Attended*)	Enfield High School, Thompsonville, Conn., 1926 Bay Path Institute, Normal Commercial Department, 1930 (Course includes both Gregg Shorthand and Stenotypy) (Candidate for two-year diploma)
Education: (*Subjects Studied Previous to Entering Bay Path*)	Commercial Subjects, 4 years English, 4 years; Elocution, 1 year French, 1 year Mathematics, 1 year History, 4 years Domestic Science and Arts, 1 year
Experience:	Office Assistant, 5 months
Height: 5 ft.	Weight: 105 lbs. Date of Birth: Dec. 15, 1907
Remarks:	Holds Teachers' Certificates in Gregg Shorthand and Palmer Penmanship Secretary of Class in High School, 1 year Member of Glee Club in High School, 4 years Member of Dramatic Club at Bay Path, 1 year

Name:	**Claire Elizabeth Burke**
Address (*Home*):	106 Tyler Street, Springfield, Mass. Telephone: 2-3722
Accomplishments:	Athletics: Tennis Music: Plays the Piano
Education: (*Schools Attended*)	Cathedral High School, Springfield, Mass., 1927 Bay Path Institute, Normal Commercial Department, 1930 (Course includes both Gregg and Pitmanic Systems of Shorthand) (Candidate for two-year diploma)
Education: (*Subjects Studied Previous to Entering Bay Path*)	English, 4 years French, 3 years Greek, 1 year Latin, 4 years Mathematics, 4 years History, 1 year Science, 4 years Drawing, 4 years
Experience:	Clerical Assistant, 5 months
Height: 5 ft. 4½ in.	Weight: 117 lbs. Date of Birth: Jan. 5, 1910
Remarks:	Holds Teachers' Certificates in Gregg Shorthand and Palmer Penmanship Honor Student in Gregg Shorthand Honor Student in High School Member of Glee Club in High School, 1 year Member of Glee Club at Bay Path, 2 years

Another example of what I can do!
I may yet be a secretary!
Life will be a success!
(Claire Burke)

Name:	**Helen Frances Burke**
Address (*Home*):	49 Chestnut Street, Bristol, Conn. Telephone: 1364 (Neighbor)
Accomplishments:	Athletics: Swimming, Volley Ball
Education: (*Schools Attended*)	Bristol High School, Bristol, Conn., 1928 Bay Path Institute, Normal Commercial Department, 1930 (Course includes both Gregg and Pitmanic Systems of Shorthand) (Candidate for two-year diploma)
Education: (*Subjects Studied Previous to Entering Bay Path*)	Commercial Subjects, 2 years Civics and Civil Government, ½ year English, 4 years German, 2 years Mathematics, 1 year History, ½ year Science, 2 years Domestic Science and Arts, 1 year
Experience:	Clerk, 1 summer Office Assistant, part time during 1 school year
Height: 5 ft. 4¾ in.	Weight: 120 lbs. Date of Birth: Aug. 17, 1910
Remarks:	Holds Teachers' Certificates in Gregg Shorthand and Palmer Penmanship Honor Student in Gregg Shorthand Member of Dramatic Club at Bay Path, 2 years

Go to it, Alice! I wish you all the success in the world in your new position. Be good now. Sincerely, Helen

Name:	**Alice Marie Bussell**
Address (*Home*):	42 Silver Street, W. Springfield, Mass. Telephone: 3-0870
Accomplishments:	Music: Plays the Piano
Education: (*Schools Attended*)	W. Springfield High School, W. Springfield, Mass., 1928 Bay Path Institute, Normal Commercial Department, 1930 (Course includes both Gregg and Pitmanic Systems of Shorthand) (Candidate for two-year diploma)
Education: (*Subjects Studied Previous to Entering Bay Path*)	Commercial Subjects, 4 years Civics and Civil Government, 1 year Economics, 1 year English, 4 years French, 1 year History, 2 years Science, 1 year Domestic Science and Arts, 2 years Sociology and Social Science, 1 year
Height: 5 ft. 4 in.	Weight: 135 lbs. Date of Birth: Jan. 1, 1911
Remarks:	Holds Teachers' Certificates in Gregg Shorthand and Palmer Penmanship Honor Student in Gregg Shorthand

I'd like to know who sent that but I know she cannot — Cyril Lovell —

Name:	**Mary Veronica Calamari**
Address (*Home*):	Wigg Hill, Chester, Conn. Telephone: Deep River 261
Accomplishments:	Athletics: Baseball
Education: (*Schools Attended*)	Chester High School, Chester, Conn., 1928 Bay Path Institute, Normal Commercial Department, 1930 (Course includes both Gregg and Pitmanic Systems of Shorthand) (Candidate for two-year diploma)
Education: (*Subjects Studied Previous to Entering Bay Path*)	Commercial Subjects, 2 years Civics and Civil Government, 1 year English, 3 years Latin, 2 years Mathematics, 2 years History, 2 years Science, 1 year
Height: 5 ft. 3 in.	Weight: 150 lbs. Date of Birth: Nov. 14, 1909
Remarks:	Holds Teachers' Certificates in Gregg Shorthand and Palmer Penmanship Honor Student in Gregg Shorthand Honor Student in High School Treasurer of Class in High School, 3 years

Dear Alice,
Remember the
time we sat side
by side, in the typewriting
room.
Loads of luck
alice. always
Mary

Name:	**Ralph Rockward Chelifoux**
Address (*Home*):	West Street, North Dana, Mass.
Accomplishments:	Athletics: Baseball, Football, Track Music: Plays the Piano
Education: (*Schools Attended*)	New Salem Academy, New Salem, Mass., 1928 Bay Path Institute, Normal Commercial Department, 1930 (Course includes both Gregg and Pitmanic Systems of Shorthand) (Candidate for two-year diploma)
Education: (*Subjects Studied Previous to Entering Bay Path*)	Commercial Subjects, 3 years Civics and Civil Government, ½ year English, 4 years French, 1 year Mathematics, 1 year History, 3 years Science, 1 year Manual Arts, 1 year
Experience:	Clerk, 3 summers and part time during 1 school year
Height: 5 ft. 6 in.	Weight: 129 lbs. Date of Birth: Sept. 26, 1910
Remarks:	Holds Teachers' Certificates in Gregg Shorthand and Palmer Penmanship Honor Student in Gregg Shorthand President of Glee Club in High School, 1 year President of Class in High School, 1 year Member of Glee Club at Bay Path, 2 years

Success? Why wish that when what is ordained is sound to occur? To this I'll wish happiness to go with that success.

Sincerely,

Ralph

Member "Speed"
Although the beginning
of accounting has been
a bit hard on
you, I do wish you
the best of luck.
Lottie

Name:	**Lottie Alice Chilenski**
Address (*Home*):	Whitney Avenue, Monson, Mass.
Accomplishments:	Athletics: Basket Ball, Tennis Music: Plays the Piano and Violin
Education: (*Schools Attended*)	Monson High School, Monson, Mass., 1928 Bay Path Institute, Normal Commercial Department, 1930 (Course includes both Gregg and Pitmanic Systems of Shorthand) (Candidate for two-year diploma)
Education: (*Subjects Studied Previous to Entering Bay Path*)	Commercial Subjects, 2 years English, 4 years French, 3 years Mathematics, 2 years History, 2 years Science, 1 year Domestic Science and Arts, 1 year
Height: 5 ft. 2 in.	Weight: 110 lbs. Date of Birth: June 30, 1910
Remarks:	Holds Teachers' Certificates in Gregg Shorthand and Palmer Penmanship Honor Student in Gregg Shorthand Member of Dramatic Club at Bay Path, 2 years

Name:	**Edna Josephine Chobot**
Address (*Home*):	409 Union Street, Springfield, Mass. Telephone: 4-3296
Education: (*Schools Attended*)	Jamaica High School, Jamaica, L. I., N. Y., 1923 Jamaica Training School, Jamaica, L. I., N. Y., 1 year Bay Path Institute, Normal Commercial Department, 1930 (Course includes both Gregg and Pitmanic Systems of Shorthand) (Candidate for two-year diploma)
Education: (*Subjects Studied Previous to Entering Bay Path*)	Civics and Civil Government, 2 years Economics, 1 year English, 5 years Elocution, 4 years French, 4 years Spanish, 2 years Mathematics, 4 years History, 5 years Psychology, 2 years Domestic Science and Arts, 2 years
Experience:	Assistant Librarian, 1 year
Height: 5 ft. 4 in.	Weight: 107 lbs. Date of Birth: Nov. 8, 1906
Remarks:	Holds Teachers' Certificates in Gregg Shorthand and Palmer Penmanship Honor Student in Gregg Shorthand Secretary of Class at Bay Path, 1 year Treasurer of Class at Bay Path, 1 year Member of Dramatic Club at Bay Path, 1 year

Dear Alice,
To work the usual miracle of future success and happiness — but mine is wished out! so very sincerely,
Edna

Name:	**Emily Sally Cichonski**
Address (*Home*):	543 Front Street, Chicopee, Mass.
Accomplishments:	Athletics: Basket Ball, Tennis
Education: (*Schools Attended*)	Chicopee High School, Chicopee, Mass., 1928 Bay Path Institute, Normal Commercial Department, 1930 (Course includes both Gregg and Pitmanic Systems of Shorthand) (Candidate for two-year diploma)
Education: (*Subjects Studied Previous to Entering Bay Path*)	Civics and Civil Government, 2 years Economics, ½ year English, 4 years French, 2 years Latin, 3 years Mathematics, 3 years History, 1 year Science, 1 year Domestic Science and Arts, 3 years Sociology and Social Science, 1 year
Experience:	Clerk, 2 summers
Height: 5 ft. 6 in.	Weight: 129 lbs. Date of Birth: April 9, 1911
Remarks:	Holds Teachers' Certificates in Gregg Shorthand and Palmer Penmanship Honor Student in Gregg Shorthand Member of Glee Club in High School, 3 years Member of Dramatic Club at Bay Path, 1 year Member of Public Speaking Club at Bay Path, 1 year

Name:	**Alice Frances Cobey**
Address (*Home*):	33 Herman Street, Springfield, Mass. Telephone: 3-3635
Accomplishments:	Athletics: Tennis Music: Plays the Violin
Education: (*Schools Attended*)	Cathedral High School, Springfield, Mass., 1926 Bay Path Institute, Normal Commercial Department, 1930 (Course includes both Gregg and Pitmanic Systems of Shorthand) (Candidate for two-year diploma)
Education: (*Subjects Studied Previous to Entering Bay Path*)	English, 4 years French, 3 years Latin, 4 years Mathematics, 4 years History, 1 year Science, 4 years Drawing, 2 years
Experience:	Clerical Assistant, 1 year and 3 months
Height: 5 ft. 8½ in.	Weight: 140 lbs. Date of Birth: Feb. 8, 1908
Remarks:	Holds Teachers' Certificates in Gregg Shorthand and Palmer Penmanship Member of Dramatic Club at Bay Path, 2 years

Graduated with class of 1930.

May I give my
name good luck
[illegible] and to
[illegible] meet with
my struggles as
we [illegible]
[illegible]
Elizabeth

Name:	**Elizabeth Mead Coe**
Address (*Home*):	Newfields, N. H. Telephone: 65-21
Accomplishments:	Athletics: Basket Ball, Hockey, Tennis
Education: (*Schools Attended*)	Robinson Seminary, Exeter, N. H., 1928 Bay Path Institute, Normal Commercial Department, 1930 (Course includes both Gregg and Pitmanic Systems of Shorthand) (Candidate for two-year diploma)
Education: (*Subjects Studied Previous to Entering Bay Path*)	Commercial Subjects, 2 years English, 4 years; Elocution, ½ year French, 4 years Latin, 3 years Mathematics, 3 years History, 4 years Domestic Science and Arts, 1 year
Experience:	Office Assistant, part time during 1 school year
Height: 5 ft. 4 in.	Weight: 140 lbs. Date of Birth: May 27, 1911
Remarks:	Holds Teachers' Certificates in Gregg Shorthand and Palmer Penmanship Honor Student in Gregg Shorthand Member of Dramatic Club at Bay Path, 1 year Can Coach Athletic Teams

Name:	**Helen Marie Cecelia Connor**
Address (*Home*):	64 Lilac Street, New Haven, Conn. Telephone: 7-1498-J
Accomplishments:	Athletics: Basket Ball, Skating, Tennis Music: Plays the Piano
Education: (*Schools Attended*)	Commercial High School, New Haven, Conn., 1928 Bay Path Institute, Normal Commercial Department, 1930 (Course includes both Gregg and Pitmanic Systems of Shorthand) (Candidate for two-year diploma)
Education: (*Subjects Studied Previous to Entering Bay Path*)	Commercial Subjects, 2 years Civics and Civil Government, 1 year English, 4 years; Elocution, 2 years French, 2 years Mathematics, 1 year Science, 2 years Domestic Science and Arts, 3 years
Height: 5 ft. 5½ in.	Weight: 110 lbs. Date of Birth: Feb. 4, 1910
Remarks:	Holds Teachers' Certificates in Gregg Shorthand and Palmer Penmanship Honor Student in Gregg Shorthand Member of Glee Club in High School, 1 year Member of Glee Club at Bay Path, 1 year

Name:	**Lucy Marie Corish**
Address (*Home*):	11 Hampden Road, Monson, Mass.
Accomplishments:	Athletics: Skating, Swimming Music: Plays the Piano
Education: (*Schools Attended*)	Monson High School, Monson, Mass., 1928 Bay Path Institute, Normal Commercial Department, 1930 (Course includes both Gregg and Pitmanic Systems of Shorthand) (Candidate for two-year diploma)
Education: (*Subjects Studied Previous to Entering Bay Path*)	English, 4 years French, 2 years Latin, 4 years Mathematics, 3 years History, 2 years Drawing, 4 years
Height: 5 ft. 6 in.	Weight: 122 lbs. Date of Birth: Feb. 5, 1909
Remarks:	Holds Teachers' Certificate in Palmer Penmanship Member of Glee Club in High School, 2 years Member of Dramatic Club at Bay Path, 1 year

I'll always remember
the Poly "da
at Bay Path

Name:	**Margaret Evelyn Ann Curley**
Address (*Home*):	94 Chestnut Street, Mittineague, Mass.
Accomplishments:	Athletics: Swimming, Tennis Music: Plays the Piano
Education: (*Schools Attended*)	W. Springfield High School, W. Springfield, Mass., 1927 Bay Path Institute, Normal Commercial Department, 1929½ (Course includes both Gregg and Pitmanic Systems of Shorthand) (Candidate for two-year diploma)
Education: (*Subjects Studied Previous to Entering Bay Path*)	Commercial Subjects, 2 years Civics and Civil Government, ½ year Economics, ½ year English, 4 years French, 1 year History, 2 years Science, 1 year Domestic Science and Arts, 1 year Sociology and Social Science, ½ year
Experience:	Office Assistant, part time during 3 school years
Height: 5 ft. 5 in.	Weight: 114 lbs. Date of Birth: Oct. 9, 1910
Remarks:	Holds Teachers' Certificates in Gregg Shorthand and Palmer Penmanship Honor Student in Gregg Shorthand

Name:	**Gladys Rose Darcy**
Address (*Home*):	80 Pine Street, Chicopee Falls, Mass. Telephone: Chicopee 535
Accomplishments:	Athletics: Basket Ball, Skating, Tennis, Volley Ball Music: Plays the Piano
Education: (*Schools Attended*)	Chicopee High School, Chicopee, Mass., 1928 Bay Path Institute, Normal Commercial Department, 1930 (Course includes both Gregg and Pitmanic Systems of Shorthand) (Candidate for two-year diploma)
Education: (*Subjects Studied Previous to Entering Bay Path*)	Commercial Subjects, 4 years Civics and Civil Government, 1 year Economics, 1 year English, 4 years French, 3 years Mathematics, 1 year History, 2 years Science, 2 years Domestic Science and Arts, 2 years
Experience:	Office Assistant, 1 summer and part time during 2 school years
Height: 5 ft. 5½ in.	Weight: 111 lbs. Date of Birth: June 25, 1911
Remarks:	Holds Teachers' Certificates in Gregg Shorthand and Palmer Penmanship Honor Student in Gregg Shorthand Member of Dramatic Club at Bay Path, 2 years

Dear Gladys,
Wishing you lots of success in your future work. Remember the nite at the Lake. I have certainly enjoyed knowing you Alice — "sight through" our L. yr. Sincerely,

Give Emilya that ring and then she asked about your last night.

Name:	**Mary Ethel Darling**
Address (*Home*):	4801 College Avenue, Indianapolis, Ind.
Accomplishments:	Athletics: Basket Ball, Skating, Swimming, Tennis Music: Plays the Saxophone and Piano
Education: (*Schools Attended*)	Bulkeley High School, Hartford, Conn., 1928 Bay Path Institute, Normal Commercial Department, 1930 (Course includes both Gregg Shorthand and Stenotypy) (Candidate for two-year diploma)
Education: (*Subjects Studied Previous to Entering Bay Path*)	Commercial Subjects, 2 years Civics and Civil Government, 1 year English, 4 years; Elocution, 2 years Latin, 4 years Mathematics, 3 years History, 3 years Science, 2 years Domestic Science and Arts, ½ year
Experience:	Office Assistant, part time during 1 school year
Height: 5 ft. 6 in.	Weight: 120 lbs. Date of Birth: Dec. 10, 1911
Remarks:	Holds Teachers' Certificates in Gregg Shorthand and Palmer Penmanship Honor Student in Gregg Shorthand Member of Dramatic Club at Bay Path, 2 years Can Coach Athletic Teams

The Best of Luck
Betty Davenport

Name:	**Elizabeth Davenport**
Address (*Home*):	Charlemont, Mass.
Accomplishments:	Athletics: Basket Ball, Volley Ball Music: Plays the Piano
Education: (*Schools Attended*)	Greenfield High School, Greenfield, Mass., 1928 Bay Path Institute, Normal Commercial Department, 1930 (Course includes both Gregg and Pitmanic Systems of Shorthand) (Candidate for two-year diploma)
Education: (*Subjects Studied Previous to Entering Bay Path*)	Commercial Subjects, 1 year Civics and Civil Government, ½ year English, 4 years; Elocution, ½ year French, 1 year History, 2 years Domestic Science and Arts, 1 year
Experience:	Billing Clerk, 1 summer Typist, part time for 5 months
Height: 5 ft. 6¾ in.	Weight: 180 lbs. Date of Birth: July 3, 1910
Remarks:	Holds Teachers' Certificates in Gregg Shorthand and Palmer Penmanship Honor Student in Gregg Shorthand Member of Dramatic Club at Bay Path, 1 year

Name:	**Richard Phelan Deasey**
Address (*Home*):	Drews Mills Road, Biddeford, Maine Telephone: 157-6
Accomplishments:	Athletics: Baseball, Football, Swimming Music: Plays the Violin
Education: (*Schools Attended*)	Biddeford High School, Biddeford, Maine, 1928 Bay Path Institute, Normal Commercial Department, 1930 (Course includes both Gregg and Pitmanic Systems of Shorthand) (Candidate for two-year diploma)
Education: (*Subjects Studied Previous to Entering Bay Path*)	Civics and Civil Government, 1 year Economics, 1 year English, 4 years; Elocution, 2 years French, 1 year Mathematics, 1 year History, 2 years Science, 1 year
Experience:	Clerk, 3 months Teacher of Typewriting in Evening School, 1 school year
Height: 5 ft. 10 in.	Weight: 160 lbs. Date of Birth: Jan. 5, 1910
Remarks:	Holds Teachers' Certificates in Gregg Shorthand and Palmer Penmanship Member of Public Speaking Club at Bay Path, 2 years

Best of luck
Cecile A. Desmarais

Name:	**Cecile Angelina Desmarais**
Address (*Home*):	44 Ledge Street, Nashua, N. H. Telephone: 1067-R
Education: (*Schools Attended*)	Nashua High School, Nashua, N. H., 1928 Bay Path Institute, Normal Commercial Department, 1930 (Course includes both Gregg and Pitmanic Systems of Shorthand) (Candidate for two-year diploma)
Education: (*Subjects Studied Previous to Entering Bay Path*)	Commercial Subjects, 2 years Economics, ½ year English, 4 years Mathematics, 3 years History, 3 years Domestic Science and Arts, 1 year
Height: 5 ft. 4 in.	Weight: 124 lbs. Date of Birth: Aug. 28, 1908
Remarks:	Holds Teachers' Certificates in Gregg Shorthand and Palmer Penmanship Honor Student in Gregg Shorthand Member of Public Speaking Club at Bay Path, 1 year

Name:	**Maxwell Everett Durkee**
Address (*Home*):	37 Logan Avenue, Orange, Mass. Telephone: 563-3
Accomplishments:	Athletics: Tennis Music: Sings
Education: (*Schools Attended*)	Orange High School, Orange, Mass., 1924 Bay Path Institute, Normal Commercial Department, 1930 (Course includes both Gregg and Pitmanic Systems of Shorthand) (Candidate for two-year diploma)
Education: (*Subjects Studied Previous to Entering Bay Path*)	Economics, ½ year English, 4 years French, 3 years Latin, 2 years Spanish, 2 years Mathematics, 4 years History, 1 year Science, 2 years
Experience:	Clerk, 1 year and part time during 1½ school years
Height: 5 ft. 11 in.	Weight: 164 lbs. Date of Birth: July 6, 1906
Remarks:	Holds Teachers' Certificates in Gregg Shorthand and Palmer Penmanship Honor Student in Gregg Shorthand President and Soloist of Bay Path Glee Club, 2 years Can direct Glee Club or Chorus

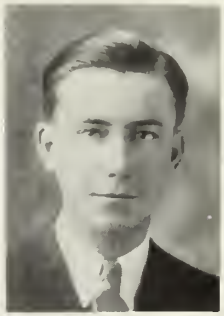

Lest we forget the 60's "Max"

Dear Ann, so here goes. Best of luck and happiness, good marks and success!

Sincerely,

Margaret

Name:	**Margaret Elizabeth Elden**
Address (*Home*):	31 Goodwin Street, Bristol, Conn. Telephone: 1628
Education: (*Schools Attended*)	Bristol High School, Bristol, Conn., 1928 Bay Path Institute, Normal Commercial Department, 1930 (Course includes both Gregg and Pitmanic Systems of Shorthand) (Candidate for two-year diploma)
Education: (*Subjects Studied Previous to Entering Bay Path*)	Commercial Subjects, 2 years Civics and Civil Government, ½ year English, 4 years French, 2 years Mathematics, 2 years History, ½ year
Height: 5 ft. 6 in.	Weight: 120 lbs. Date of Birth: Oct. 10, 1910
Remarks:	Holds Teachers' Certificates in Gregg Shorthand and Palmer Penmanship Honor Student in Gregg Shorthand Secretary of Athletic Association in High School, 1 year Member of Dramatic Club at Bay Path, 2 years

Name:	**Edward Fahey**
Address (*Home*):	Tel.: 26-R, 84 John Street, Dalton, Mass.
Accomplishments:	Athletics: Baseball, Basket Ball
Education: (*Schools Attended*)	Dalton High School, Dalton, Mass., 1916 Colby College, Waterville, Maine, 1 year, 9 months Eastman-Gaines Business College, Poughkeepsie, N. Y., 1920 Berkshire Business College, Pittsfield, Mass., Evening School, 4 months Bay Path Institute, Normal Commercial Department, 1930 (Course includes both Gregg and Pitmanic Systems of Shorthand) (Candidate for two-year diploma)
Education: (*Subjects Studied Previous to Entering Bay Path*)	Commercial Subjects, 8 years Mathematics, 5 years, 9 months Science, 5 years, 9 months English, 6 years — French, 1 year Latin, 1 year — History, 2 years
Experience:	Coach of Baseball and Basket Ball in High School, 1 term Bookkeeper, 9 years
Height: 5 ft. 10½ in.	Weight: 165 lbs. Date of Birth: Jan. 22, 1896
Remarks:	Holds Teachers' Certificates in Gregg Shorthand and Palmer Penmanship. Honor Student in Gregg Shorthand. Captain of Baseball Team in High School, 1 year. Manager of Basket Ball Team in High School, 1 year. Can Coach Baseball and Basket Ball.

Wishing you success
Edward Fahey

Name:	**Alice Miller Fleet**
Address (*Home*):	Essex, Conn. Telephone: Saybrook 64-3
Accomplishments:	Athletics: Basket Ball, Volley Ball
Education: (*Schools Attended*)	Pratt High School, Essex, Conn., 1927 Pratt High School, Essex, Conn., Post Graduate, 1 year Bay Path Institute, Normal Commercial Department, 1930 (Course includes both Gregg and Pitmanic Systems of Shorthand) (Candidate for two-year diploma)
Education: (*Subjects Studied Previous to Entering Bay Path*)	Commercial Subjects, 1 year Economics, 1 year English, 4 years French, 1 year Latin, 2 years Mathematics, 2 years History, 3 years
Experience:	Clerical Assistant, 2 summers
Height: 5 ft. 4 in.	Weight: 120 lbs. Date of Birth: May 3, 1908
Remarks:	Holds Teachers' Certificates in Gregg Shorthand and Palmer Penmanship Honor Student in Gregg Shorthand Member of Public Speaking Club at Bay Path, 1 year

Name:	**Alice Natalie Fleming**
Address (*Home*):	Guilford, Conn. Telephone: 13-4
Education: (*Schools Attended*)	Guilford High School, Guilford, Conn., 1928 Bay Path Institute, Normal Commercial Department, 1930 (Course includes both Gregg and Pitmanic Systems of Shorthand) (Candidate for two-year diploma)
Education: (*Subjects Studied Previous to Entering Bay Path*)	Commercial Subjects, 2 years English, 4 years French, 1 year Latin, 4 years Mathematics, 2 years History, 1 year Sociology and Social Science, 2 years Drawing, 4 years
Height: 5 ft. 8½ in.	Weight: 158 lbs. Date of Birth: May 29, 1911
Remarks:	Holds Teachers' Certificates in Gregg Shorthand and Palmer Penmanship Honor Student in Gregg Shorthand Valedictorian of Class in High School Manager of Senior Girls' Basket Ball Team at Bay Path Member of Public Speaking Club at Bay Path, 1 year

A beauty
with from
another one who
can almost touch
the clouds!
The Secretary,
Bay Path

Hop to it Alice because you were deserve the best of luck. Amy.

Name:	**Amy Veronica Friery**
Address (*Home*):	Main Street, Oakland, R. I. Telephone: Pascoag 33-W
Accomplishments:	Music: Sings, Plays the Piano
Education: (*Schools Attended*)	Burrillville High School, Pascoag, R. I., 1928 Bay Path Institute, Normal Commercial Department, 1930 (Course includes both Gregg Shorthand and Stenotypy) (Candidate for two-year diploma)
Education: (*Subjects Studied Previous to Entering Bay Path*)	Commercial Subjects, 2 years English, 4 years French, 2 years Mathematics, 2 years History, 2 years Science, 1 year
Height: 5 ft. 3 in.	Weight: 128 lbs. Date of Birth: July 20, 1910
Remarks:	Holds Teachers' Certificates in Gregg Shorthand and Palmer Penmanship Honor Student in Gregg Shorthand President of Class in High School, 1 year Treasurer of Dramatic Club in High School, 1 year Treasurer and Soloist of Girls' Glee Club at Bay Path, 2 years Vice President and Soloist of Glee Club in High School, 1 year Can direct Glee Club or Chorus

Name:	**Clarence Armand Gagne**
Address (*Home*):	25 Highland Avenue, Ludlow, Mass. Telephone: 83-4
Accomplishments:	Athletics: Baseball, Basket Ball, Tennis, Track Music: Plays the Piano and Violin
Education: (*Schools Attended*)	Ludlow High School, Ludlow, Mass., 1928 Bay Path Institute, Normal Commercial Department, 1930 (Course includes both Gregg and Pitmanic Systems of Shorthand) (Candidate for two-year diploma)
Education: (*Subjects Studied Previous to Entering Bay Path*)	Commercial Law, ½ year Civics and Civil Government, 1 year Economics, ½ year English, 4 years French, 4 years Latin, 3 years Mathematics, 3 years History, 2 years Science, 3 years
Height: 5 ft. 10 in.	Weight: 140 lbs. Date of Birth: Aug. 12, 1910
Remarks:	Holds Teachers' Certificates in Gregg Shorthand and Palmer Penmanship Honor Student in Gregg Shorthand Member of Dramatic Club at Bay Path, 2 years Played the Violin in Bay Path Orchestra, 1 year Can Coach Basket Ball

Just an "embryo" "Thespian"
C. A. Gagne
30 ???

Memories I will ever hold tender, those of riding home on a rainy day and the many confidences we have shared. Here's luck and success which I know is upon your way.

Alma

Name:	**Marie Alma Gervais**
Address (*Home*):	Griffin Street, Pascoag, R. I.
Accomplishments:	Athletics: Basket Ball, Swimming
Education: (*Schools Attended*)	Burrillville High School, Pascoag, R. I., 1928 Bay Path Institute, Normal Commercial Department, 1930 (Course includes both Gregg and Pitmanic Systems of Shorthand) (Candidate for two-year diploma)
Education: (*Subjects Studied Previous to Entering Bay Path*)	Commercial Subjects, 2 years English, 4 years French, 2 years Mathematics, 3 years History, 2 years Science, 2 years
Experience:	Clerk, part time during 1½ school years
Height: 5 ft. 1½ in.	Weight: 123 lbs. Date of Birth: Sept. 21, 1911
Remarks:	Holds Teachers' Certificates in Gregg Shorthand and Palmer Penmanship Honor Student in Gregg Shorthand Captain of Basket Ball Team in High School, 1 year Member of Dramatic Club at Bay Path, 1 year

Name:	**Irene Mary Gillooley**
Address (*Home*):	23 Center Street, North Adams, Mass. Telephone: 1671-W
Accomplishments:	Athletics: Swimming Music: Plays the Piano
Education: (*Schools Attended*)	Drury High School, North Adams, Mass., 1928 Bay Path Institute, Normal Commercial Department, 1930 (Course includes both Gregg and Pitmanic Systems of Shorthand) (Candidate for two-year diploma)
Education: (*Subjects Studied Previous to Entering Bay Path*)	Commercial Subjects, 2 years English, 4 years; Elocution, 1 year Mathematics, 1 year History, 3 years Science, 3 years Domestic Science and Arts, 1 year
Experience:	Clerk, part time during 2 school years
Height: 5 ft. 6 in.	Weight: 138 lbs. Date of Birth: Mar. 23, 1911
Remarks:	Holds Teachers' Certificates in Gregg Shorthand and Palmer Penmanship Honor Student in Gregg Shorthand Honor Student in High School Member of Glee Club in High School, 1 year Member of Dramatic Club in High School, 2 years Member of Dramatic Club at Bay Path, 1 year

Dear Alice:
Don't ever forget the girl who sat in front of you and who wishes you all kinds of health, wealth, love & success.
Love
Irene

Best of Luck
& Good Wishes.
Sometimes
when I am in
Brooklyn I may
come up and visit
you at school
Sincerely,
Vera

Name:	**Vera Goldstein**
Address (*Home*):	Hebron, Conn. Telephone: Willimantic 1302-6
Accomplishments:	Athletics: Baseball, Basket Ball
Education: (*Schools Attended*)	Windham High School, Willimantic, Conn., 1927 Bay Path Institute, Normal Commercial Department, 1930 (Course includes both Gregg and Pitmanic Systems of Shorthand) (Candidate for two-year diploma)
Education: (*Subjects Studied Previous to Entering Bay Path*)	Commercial Subjects, 2 years Civics and Civil Government, 1 year English, 4 years French, 2 years Mathematics, 1½ years History, 1 year Science, 1 year
Height: 5 ft. 4 in.	Weight: 120 lbs. Date of Birth: Feb. 22, 1908
Remarks:	Holds Teachers' Certificates in Gregg Shorthand and Palmer Penmanship Honor Student in Gregg Shorthand Member of Parliamentary Law Club at Bay Path, 1 year

Name: **Evelyn Elizabeth Hatch**

Address (*Home*): 39 Fabyan Street, W. Springfield, Mass.

Education: (*Schools Attended*)
W. Springfield High School, W. Springfield, Mass., 1928

Bay Path Institute, Normal Commercial Department, 1930

(Course includes both Gregg and Pitmanic Systems of Shorthand)

(Candidate for two-year diploma)

Education: (*Subjects Studied Previous to Entering Bay Path*)
English, 4 years
French, 4 years
Latin, 4 years
Mathematics, 4 years
History, 2 years
Science, 1 year

Height: 5 ft. 3 in. Weight: 110 lbs. Date of Birth: July 25, 1911

Remarks:
Holds Teachers' Certificates in Gregg Shorthand and Palmer Penmanship

Honor Student in Gregg Shorthand

Secretary of Class in High School, 1 year

Dear Alice,

Since I'm not one of those fortunate human beings who are witty and original will have to say in the old, old way, success and happiness to you in whatever you do, too.

Alice, dear,
You can't imagine
how happy I am for
see someone I know
in the place to fall.
I'll be on
you may
fall and finitely
:: This applies
fain.
to you only. I hope will see
other after
Sincerely
M. C. Hauser

Name:	**Mary Catherine Hauser**
Address (*Home*):	36 Elliott Street, New Haven, Conn.
Accomplishments:	Music: Plays the Piano
Education: (*Schools Attended*)	Commercial High School, New Haven, Conn., 1928 Bay Path Institute, Normal Commercial Department, 1930 (Course includes both Gregg and Pitmanic Systems of Shorthand) (Candidate for two-year diploma)
Education: (*Subjects Studied Previous to Entering Bay Path*)	Commercial Subjects, 3 years Civics and Civil Government, 1 year English, 4 years; Elocution, 2 years Spanish, 2 years Science, 2 years
Experience:	Office Assistant, 1 summer and part time during 1 school year
Height: 5 ft. 8½ in.	Weight: 160 lbs. Date of Birth: June 19, 1910
Remarks:	Holds Teachers' Certificates in Gregg Shorthand and Palmer Penmanship Honor Student in Gregg Shorthand Honor Student in High School Treasurer of Spanish Club in High School, 1 year Secretary of Bay Path Connecticut Club, 1 year Member of Glee Club in High School, 4 years Member of Glee Club at Bay Path, 2 years

Name:	**Evelyn Elizabeth Hiland**
Address (*Home*):	Sheffield, Mass. Telephone: 52-11
Accomplishments:	Athletics: Basket Ball Music: Plays the Piano
Education: (*Schools Attended*)	Sheffield High School, Sheffield, Mass., 1928 Bay Path Institute, Normal Commercial Department, 1930 (Course includes both Gregg and Pitmanic Systems of Shorthand) (Candidate for two-year diploma)
Education: (*Subjects Studied Previous to Entering Bay Path*)	Shorthand and Typewriting, 2 years Civics and Civil Government, 1 year English, 4 years French, 2 years Latin, 2 years Mathematics, 1½ years History, 3 years Science, 3 years
Height: 5 ft. 5 in.	Weight: 109 lbs. Date of Birth: June 13, 1910
Remarks:	Holds Teachers' Certificates in Gregg Shorthand and Palmer Penmanship Honor Student in Gregg Shorthand Treasurer of Athletic Association in High School, 1 year Business Manager of High School Paper, 1 year Member of Glee Club at Bay Path, 2 years

Dear Alice:
"Member when we were realizing how brilliant accounting! Now we're in it!
Sincere wishes for your success.
Evelyn.

"Patience" is a virtue. Wait a little while longer and you may see you. Yours Truly

Sincerely
Claire Houlihan

Name:	**Claire Eleanor Houlihan**
Address (*Home*):	20 Tracy Street, Springfield, Mass. Telephone: 2-2214
Accomplishments:	Athletics: Basket Ball, Swimming Music: Plays the Piano
Education: (*Schools Attended*)	High School of Commerce, Springfield, Mass., 1928 Bay Path Institute, Normal Commercial Department, 1930 (Course includes both Gregg and Pitmanic Systems of Shorthand) (Candidate for two-year diploma)
Education: (*Subjects Studied Previous to Entering Bay Path*)	Commercial Subjects, 2 years Civics and Civil Government, ½ year Economics, ½ year English, 4 years French, 1½ years History, 1 year Domestic Science and Arts, 2 years
Height: 5 ft. 7 in.	Weight: 120 lbs. Date of Birth: Jan. 17, 1912
Remarks:	Holds Teachers' Certificates in Gregg Shorthand and Palmer Penmanship Honor Student in Gregg Shorthand Member of Glee Club in High School, 1 year Member of Girls' Athletic Association in High School, 3 years Member of Glee Club at Bay Path, 1 year Member of Dramatic Club at Bay Path, 1 year

Name:	**Charles Albert James**
Address (*Home*):	100 Willow Street, Leominster, Mass. Telephone: 319-W
Accomplishments:	Athletics: Swimming, Tennis Music: Plays the Piano and Organ
Education: (*Schools Attended*)	Leominster High School, Leominster, Mass., 1923 Bay Path Institute, Normal Commercial Department, 1930 (Course includes both Gregg and Pitmanic Systems of Shorthand) (Candidate for two-year diploma)
Education: (*Subjects Studied Previous to Entering Bay Path*)	Commercial Subjects, 3 years Civics and Civil Government, 1 year Economics, 1 year English, 4 years Spanish, 2 years History, 1 year Science, 1 year
Experience:	Compositor, 5 years
Height: 6 ft. 1 in.	Weight: 150 lbs. Date of Birth: June 14, 1906
Remarks:	Holds Teachers' Certificates in Gregg Shorthand and Palmer Penmanship Honor Student in Gregg Shorthand Member of Glee Club in High School, 2 years Member of Glee Club at Bay Path, 1 year Accompanist for Glee Club at Bay Path, 1 year Member of Dramatic Club at Bay Path, 1 year

This is a wonder
to say. The straw hat,
the telephone calls, the
rehearsals, the pair
and bowler, the march on
Sunday night and mysterious
[illegible] did not use the same
[illegible] the [illegible] time.
A later [illegible]
[illegible] the [illegible]
at [illegible] Club [illegible]
[illegible] too, [illegible]
[illegible] coming
[illegible]

[illegible] missing you leads to success on their
training, we don't [illegible]

Name:	**Madeline Mary Kane**
Address (*Home*):	186 Hampden Street, Chicopee, Mass. Telephone: 68-R
Accomplishments:	Music: Plays the Piano
Education: (*Schools Attended*)	Holy Name High School, Chicopee, Mass., 1928 Bay Path Institute, Normal Commercial Department, 1930 (Course includes both Gregg and Pitmanic Systems of Shorthand) (Candidate for two-year diploma)
Education: (*Subjects Studied Previous to Entering Bay Path*)	Commercial Subjects, 3 years Civics and Civil Government, 1 year English, 4 years French, 2 years Latin, 3 years Mathematics, 4 years History, 4 years Science, 1 year Domestic Science and Arts, 1 year
Experience:	Clerical Assistant, 1 summer and part time during 1 school year
Height: 5 ft. 1 in.	Weight: 145 lbs. Date of Birth: April 24, 1911
Remarks:	Holds Teachers' Certificates in Gregg Shorthand and Palmer Penmanship Honor Student in Gregg Shorthand Member of Glee Club at Bay Path, 2 years

Dear Alice:
Don't forget when we sat together in typing, there blamed tests. Well, the best luck in the world in your profession
Madeline

Name:	**Helen Elizabeth Kartcheske**
Address (*Home*):	301 Chapman Street, Greenfield, Mass. Telephone: 213-W
Accomplishments:	Athletics: Basket Ball, Swimming, Tennis Music: Plays the Piano
Education: (*Schools Attended*)	Greenfield High School, Greenfield, Mass., 1928 Bay Path Institute, Normal Commercial Department, 1930 (Course includes both Gregg and Pitmanic Systems of Shorthand) (Candidate for two-year diploma)
Education: (*Subjects Studied Previous to Entering Bay Path*)	Commercial Subjects, 2 years Civics and Civil Government, 1 year English, 4 years French, 1 year Latin, 1 year Mathematics, 2 years History, 1 year Science, 1 year Domestic Science and Arts, 2 years
Experience:	Office Assistant, 1 summer and part time during 2 school years
Height: 5 ft. 5½ in.	Weight: 110 lbs. Date of Birth: Sept. 1, 1910
Remarks:	Holds Teachers' Certificates in Gregg Shorthand and Palmer Penmanship Honor Student in Gregg Shorthand Honor Student in High School Member of Glee Club in High School, 2 years Member of winning team in Connecticut Valley Shorthand Contest, 1928

There's no use in wishing you success, Alice, — you're bound to get it without the wish.

Good Luck
Sincerely
Helen

Dear Alice,
Remember the Junior you are especially invited. Derby's are charmed with you, Nellie and I have wonderful time and I have wonderful Lots of Luck, Alice
Sincerely,
Helen

Name:	**Helen Mae Kobera**
Address (*Home*):	11 Charles Street, Westfield, Mass. Telephone: 849-M
Accomplishments:	Athletics: Skating, Swimming Music: Plays the Mandolin
Education: (*Schools Attended*)	Westfield High School, Westfield, Mass., 1928 Bay Path Institute, Normal Commercial Department, 1930 (Course includes both Gregg and Pitmanic Systems of Shorthand) (Candidate for two-year diploma)
Education: (*Subjects Studied Previous to Entering Bay Path*)	Commercial Subjects, 2 years Civics and Civil Government, 1 year English, 4 years; Elocution, 4 years French, 2 years Mathematics, 2 years History, 3 years Science, 1 year Harmony, 3 years Art, 4 years
Height: 5 ft. 4 in.	Weight: 112 lbs. Date of Birth: Aug. 9, 1910
Remarks:	Holds Teachers' Certificates in Gregg Shorthand and Palmer Penmanship Honor Student in Gregg Shorthand Honor Student in High School Secretary of Class in High School, 1 year Member of Glee Club in High School, 1 year Member of Glee Club at Bay Path, 1 year Member of Dramatic Club at Bay Path, 1 year

Name:	**Gladys Harriett Kulon**
Address (*Home*):	11 Water Lane, Easthampton, Mass. Telephone: 462-W
Accomplishments:	Athletics: Baseball, Basket Ball, Volley Ball Music: Plays the Piano
Education: (*Schools Attended*)	Easthampton High School, Easthampton, Mass., 1928 Bay Path Institute, Normal Commercial Department, 1930 (Course includes both Gregg and Pitmanic Systems of Shorthand) (Candidate for two-year diploma)
Education: (*Subjects Studied Previous to Entering Bay Path*)	Typewriting, 3 years Shorthand, 2 years Civics and Civil Government, 1 year Economics, 1 year English, 4 years French, 2 years Latin, 1 year Mathematics, 1 year History, 2 years Science, 1 year Domestic Science and Arts, 3 years
Height: 5 ft. 2 in.	Weight: 128 lbs. Date of Birth: June 25, 1909
Remarks:	Holds Teachers' Certificates in Gregg Shorthand and Palmer Penmanship Honor Student in Gregg Shorthand Member of Glee Club in High School, 3 years Member of Glee Club at Bay Path, 1 year

Dear Alice:
I wish you
loads of luck
in your teaching
profession.
Best Wishes
Gladys

Dear Alice: Here's wishing you loads of luck and happiness. Remember the awesome hours we spent wondering if we were going to pass that Pitman Exam? Carrie

Name:	**Carrie Arlene Leggett**
Address (*Home*):	4 Norton Street Ext., South Berwick, Maine
Accomplishments:	Athletics: Field Hockey, Swimming, Track
Education: (*Schools Attended*)	Berwick Academy, South Berwick, Maine, 1928 Bay Path Institute, Normal Commercial Department, 1930 (Course includes both Gregg and Pitmanic Systems of Shorthand) (Candidate for two-year diploma)
Education: (*Subjects Studied Previous to Entering Bay Path*)	Commercial Subjects, 4 years Civics and Civil Government, 2 years Economics, ½ year English, 4 years French, 2 years Mathematics, 1 year History, 2 years Science, 1 year
Height: 5 ft. 5 in.	Weight: 118 lbs. Date of Birth: Jan. 15, 1911
Remarks:	Holds Teachers' Certificates in Gregg Shorthand and Palmer Penmanship Honor Student in Gregg Shorthand Honor Student in High School Secretary of French Club in High School, 1 year Associate Editor of High School Paper, 1 year Member of Dramatic Club at Bay Path, 1 year

Name:	**Gertrude Adelaid Lester**
Address (*Home*):	33 New King Street, Thompsonville, Conn. Telephone: 844
Accomplishments:	Athletics: Skating, Swimming
Education: (*Schools Attended*)	Enfield High School, Thompsonville, Conn., 1928 Bay Path Institute, Normal Commercial Department, 1930 (Course includes both Gregg and Pitmanic Systems of Shorthand) (Candidate for two-year diploma)
Education: (*Subjects Studied Previous to Entering Bay Path*)	Commercial Subjects, 4 years Civics and Civil Government, 1 year English, 4 years; Elocution, 2 years French, 1 year History, 2 years Science, 1 year Domestic Science and Arts, 3 years
Experience:	Office Assistant, part time during 4 school years Tutor in Gregg Shorthand and Typewriting, 6 months
Height: 5 ft. 3 in.	Weight: 125 lbs. Date of Birth: Dec. 4, 1910
Remarks:	Holds Teachers' Certificates in Gregg Shorthand and Palmer Penmanship Honor Student in Gregg Shorthand Member of Debating Club in High School, 2 years Member of Dramatic Club in High School, 1 year Member of Dramatic Club at Bay Path, 2 years

Perhaps some day I'll find you are a big big in society instead of just belonging to the part. I wish you luck.

Eunice.

Name:	**Eunice Mildred Lyon**
Address (*Home*):	Southampton, Mass. Telephone: Easthampton 152-15
Education: (*Schools Attended*)	Easthampton High School, Easthampton, Mass., 1928 Bay Path Institute, Normal Commercial Department, 1930 (Course includes both Gregg and Pitmanic Systems of Shorthand) (Candidate for two-year diploma)
Education: (*Subjects Studied Previous to Entering Bay Path*)	Civics and Civil Government, 1½ years English, 4 years French, 3 years Latin, 3 years Mathematics, 3 years History, 1½ years Science, 1 year Domestic Science and Arts, 1 year
Height: 5 ft. 3 in.	Weight: 105 lbs. Date of Birth: Oct. 23, 1910
Remarks:	Holds Teachers' Certificates in Gregg Shorthand and Palmer Penmanship Honor Student in Gregg Shorthand Member of Dramatic Club at Bay Path, 1 year Member of "Signboard" Staff at Bay Path, 1 year

Name:	**Eva Elizabeth McLaughlin**
Address (*Home*):	Limestone, Maine Telephone: 49
Accomplishments:	Athletics: Soccer, Hockey, Tennis Music: Plays the Piano
Education: (*Schools Attended*)	Limestone High School, Limestone, Maine, 1927 College of Mt. St. Vincent, New York, N. Y., 1 year Bay Path Institute, Normal Commercial Department, 1930 (Course includes both Gregg and Pitmanic Systems of Shorthand) (Candidate for two-year diploma)
Education: (*Subjects Studied Previous to Entering Bay Path*)	Civics and Civil Government, 1 year English, 5 years French, 4 years Latin, 5 years Mathematics, 5 years History, 5 years
Height: 5 ft. 2 in.	Weight: 121 lbs. Date of Birth: April 28, 1910
Remarks:	Holds Teachers' Certificates in Gregg Shorthand and Palmer Penmanship Honor Student in Gregg Shorthand Honor Student in High School Secretary and Treasurer of Athletic Association in High School, 2 years Member of Glee Club in College, 1 year Member of Glee Club at Bay Path, 1 year

I'm positive Alice that you'll reach the heights of happiness & success. Wishing you loads of success & a glorious future Always, Eva.

Name:	**Eleanore Marie Mack**
Address (*Home*):	85 Northampton Avenue, Springfield, Mass. Telephone: 6-1013
Accomplishments:	Athletics: Basket Ball, Swimmng, Tennis Music: Plays the Piano
Education: (*Schools Attended*)	High School of Commerce, Springfield, Mass., 1927 High School of Commerce, Springfield, Mass., Post Graduate, 1 year Bay Path Institute, Normal Commercial Department, 1930 (Course includes both Gregg and Pitmanic Systems of Shorthand) (Candidate for two-year diploma)
Education: (*Subjects Studied Previous to Entering Bay Path*)	Commercial Subjects, 1 year Civics and Civil Government, ½ year Economics, ½ year English, 4 years Mathematics, 1½ years Latin, 1 year History, 2 years Science, 1 year Domestic Science and Arts, 1 year Sociology and Social Science, 1 year
Experience:	Office Assistant, 2 summers
Height: 5 ft. 6 in.	Weight: 126 lbs. Date of Birth: April 24, 1910
Remarks:	Holds Teachers' Certificates in Gregg Shorthand and Palmer Penmanship Honor Student in Gregg Shorthand Member of Dramatic Club at Bay Path, 1 year Member of Glee Club in High School, 2 years Member of Dramatic Club in High School, 1 year Member of Girls' Athletic Association in High School, 3 years

Name:	**Grace Mary Louise Mack**
Address (*Home*):	93 John Street, Dalton, Mass. Telephone: 469
Accomplishments:	Athletics: Baseball, Swimming, Volley Ball Music: Plays the Piano
Education: (*Schools Attended*)	Dalton High School, Dalton, Mass., 1928 Bay Path Institute, Normal Commercial Department, 1930 (Course includes both Gregg and Pitmanic Systems of Shorthand) (Candidate for two-year diploma)
Education: (*Subjects Studied Previous to Entering Bay Path*)	Commercial Subjects, 4 years Civics and Civil Government, 1 year Economics, ½ year English, 4 years; Elocution, 4 years History, 1 year Science, 1 year Domestic Science and Arts, ½ year
Height: 5 ft. 4 in.	Weight: 118 lbs. Date of Birth: June 3, 1909
Remarks:	Holds Teachers' Certificates in Gregg Shorthand and Palmer Penmanship Honor Student in Gregg Shorthand Honor Student in High School Member of Glee Club in High School, 3 years Member of Glee Club at Bay Path, 2 years

Dear Alice — well today the 24th July, so here hoping you pass your dictation today or tomorrow. Success & happiness to you

Grace

Name:	**Joseph Matthew Mitele**
Address (*Home*):	422 Riverside Street, Torrington, Conn.
Accomplishments:	Athletics: Baseball, Basket Ball, Football
Education: (*Schools Attended*)	Torrington High School, Torrington, Conn., 1928 Bay Path Institute, Normal Commercial Department, 1930 (Course includes both Gregg Shorthand and Stenotypy) (Candidate for two-year diploma)
Education: (*Subjects Studied Previous to Entering Bay Path*)	Commercial Subjects, 2 years English, 4 years French, 2 years Latin, 2 years Mathematics, 2 years History, 2 years
Height: 5 ft. 11½ in.	Weight: 165 lbs. Date of Birth: Feb. 24, 1911
Remarks:	Holds Teachers' Certificates in Gregg Shorthand and Palmer Penmanship Honor Student in Gregg Shorthand Member of Dramatic Club in High School, 1 year Member of Dramatic Club at Bay Path, 1 year

Name:	**Mary Margaret Gertrude Murphy**
Address (*Home*):	234 Knox Street, Rumford, Maine Telephone: 626-X
Education: (*Schools Attended*)	Stephens High School, Rumford, Maine, 1928 Bay Path Institute, Normal Commercial Department, 1930 (Course includes both Gregg and Pitmanic Systems of Shorthand) (Candidate for two-year diploma)
Education: (*Subjects Studied Previous to Entering Bay Path*)	Commercial Subjects, 3 years Civics and Civil Government, ½ year Economics, ½ year English, 4 years French, 1 year Mathematics, 1 year History, 2 years
Experience:	Clerk, part time during 1 school year
Height: 5 ft.	Weight: 92 lbs. Date of Birth: Jan. 11, 1910
Remarks:	Holds Teachers' Certificates in Gregg Shorthand and Palmer Penmanship Honor Student in Gregg Shorthand Member of Dramatic Club at Bay Path, 1 year

Just another B. P. I. acquaintance wishing you all the success in the world.
Sincerely,
Mary

Very best of luck from Alice
To Alice

Name:	**Alice Margaret Nash**
Address (*Home*):	6 North Spring Street, Concord, N. H. Telephone: 661-W
Accomplishments:	Athletics: Basket Ball, Skating Music: Plays the Piano and Organ
Education: (*Schools Attended*)	Concord High School, Concord, N. H., 1927 Concord Business College, Concord, N. H., 8 months Bay Path Institute, Normal Commercial Department, 1930 (Course includes both Gregg Shorthand and Stenotypy) (Candidate for two-year diploma)
Education: (*Subjects Studied Previous to Entering Bay Path*)	Commercial Subjects, 8 months Civics and Civil Government, 1 year English, 4 years — French, 3 years Latin, 4 years — Mathematics, 2 years History, 3 years Domestic Science and Arts, 2 years
Experience:	Clerical Assistant, 4 months and part time during 1 school year
Height: 5 ft. 8 in.	Weight: 135 lbs. Date of Birth: Dec. 11, 1910
Remarks:	Holds Teachers' Certificates in Gregg Shorthand and Palmer Penmanship Honor Student in Gregg Shorthand Honor Student in High School Member of Glee Club in High School, 4 years Played the Piano in High School Orchestra, 2 years Accompanist for Glee Club at Bay Path, 1 year Member of Dramatic Club at Bay Path, 1 year

Name:	**Irene Ruth Nitsche**
Address (*Home*):	599 North Colony Street, Meriden, Conn. Telephone: 1773-12
Accomplishments:	Athletics: Basket Ball, Track
Education: (*Schools Attended*)	Meriden High School, Meriden, Conn., 1928 Bay Path Institute, Normal Commercial Department, 1930 (Course includes both Gregg and Pitmanic Systems of Shorthand) (Candidate for two-year diploma)
Education: (*Subjects Studied Previous to Entering Bay Path*)	Civics and Civil Government, 1 year Economics, 1 year English, 4 years French, 1 year Latin, 2 years Mathematics, 2 years History, 2 years Science, 3 years Sociology and Social Science, 1 year
Height: 5 ft. 4 in.	Weight: 130 lbs. Date of Birth: Oct. 11, 1910
Remarks:	Holds Teachers' Certificates in Gregg Shorthand and Palmer Penmanship Honor Student in Gregg Shorthand Editorial Staff of Bay Path "Signboard", 1 year Honor Student in High School Member of Glee Club in High School, 1 year Can Coach Basket Ball

Name:	**Anna Elizabeth Nones**
Address (*Home*):	7 Fountain Street, Monson, Mass.
Accomplishments:	Athletics: Basket Ball, Swimming, Tennis Music: Plays the Piano
Education: (*Schools Attended*)	Monson High School, Monson, Mass., 1928 Bay Path Institute, Normal Commercial Department, 1930 (Course includes both Gregg and Pitmanic Systems of Shorthand) (Candidate for two-year diploma)
Education: (*Subjects Studied Previous to Entering Bay Path*)	Commercial Subjects, 4 years English, 4 years French, 2 years History, 2 years Science, 1 year Domestic Science and Arts, 1 year
Height: 5 ft. 4 in.	Weight: 119 lbs. Date of Birth: Oct. 5, 1910
Remarks:	Holds Teachers' Certificates in Gregg Shorthand and Palmer Penmanship Honor Student in Gregg Shorthand Member of Glee Club in High School, 1 year Member of Dramatic Club at Bay Path, 2 years

If you ever feel over-heated just swim up the "sound" and stop when you reach

Name:	**Margaret Katherine Ortner**
Address (*Home*):	Horse Hill Road, Clinton, Conn. Telephone: Saybrook 167-3
Accomplishments:	Athletics: Baseball, Basket Ball, Hockey
Education: (*Schools Attended*)	Old Saybrook High School, Old Saybrook, Conn., 1928 Bay Path Institute, Normal Commercial Department, 1930 (Course includes both Gregg and Pitmanic Systems of Shorthand) (Candidate for two-year diploma)
Education: (*Subjects Studied Previous to Entering Bay Path*)	Typewriting, 1 year English, 4 years French, 3 years Mathematics, 3 years History, 4 years Science, 1 year Music Appreciation, 4 years Drawing, 3 years
Height: 5 ft. 5½ in.	Weight: 132 lbs. Date of Birth: March 5, 1911
Remarks:	Holds Teachers' Certificates in Gregg Shorthand and Palmer Penmanship Honor Student in High School Member of Dramatic Club at Bay Path, 1 year Can Coach Athletic Teams

Dear Alice:

I will remember the notes, laughs etc. especially 20th Century Bookkeeping. Those certificates of deposits.

Good Luck when arrive at Brooklyn

Sincerely Marty.

Dear Alice:
I wish you the best of Luck
M.J.P.

Name:	**Mildred Josephine Perkins**
Address (*Home*):	15 Fern Street, Naugatuck, Conn. Telephone: 1133
Accomplishments:	Music: Plays the Piano
Education: (*Schools Attended*)	Naugatuck High School, Naugatuck, Conn., 1928 Bay Path Institute, Normal Commercial Department, 1930 (Course includes both Gregg Shorthand and Stenotypy) (Candidate for two-year diploma)
Education: (*Subjects Studied Previous to Entering Bay Path*)	Civics and Civil Government, ½ year Economics, ½ year English, 4 years French, 3 years Mathematics, 2 years History, 3 years Science, 4 years
Height: 5 ft. 2 in.	Weight: 98 lbs. Date of Birth: Sept. 6, 1909
Remarks:	Holds Teachers' Certificates in Gregg Shorthand and Palmer Penmanship Member of Glee Club in High School, 4 years Member of Dramatic Club at Bay Path, 1 year

Name:	**Dorothea Alice Phelan**
Address (*Home*):	42 Bryant Street, Springfield, Mass. Telephone: 3-8995
Accomplishments:	Athletics: Tennis Music: Plays the Piano
Education: (*Schools Attended*)	High School of Commerce, Springfield, Mass., 1923 Boston University, College of Practical Arts and Letters, Boston, Mass., 1 year Northeastern University, Springfield, Mass., 3 months Bay Path Institute, Normal Commercial Department, 1929½ (Course includes both Gregg and Pitmanic Systems of Shorthand) (Candidate for two-year diploma)
Education: (*Subjects Studied Previous to Entering Bay Path*)	Commercial Subjects, 4 years Civics and Civil Government, ½ year Economics, ½ year English, 5 years Latin, 1 year Spanish, 4 years Mathematics, 2 years History, 2 years
Experience:	Stenographer, 1 year, 3 months and part time during 1 school year Private Secretary, 2 years, 10 months
Height: 5 ft. 2½ in.	Weight: 106½ lbs. Date of Birth: May 27, 1906
Remarks:	Holds Teachers' Certificates in Gregg Shorthand and Palmer Penmanship. Honor Student in Gregg Shorthand. Honor Student in High School. Member of Glee Club at Bay Path, 2 years. Member of Alpha Iota Phi Club in High School, 1 year. Member of Aloha Club in High School, 2 years. Carlos B. Ellis Scholarship Award in High School, 1923. Member of Girls' Athletic Association in High School, 3 years.

Dear Alice:
We enjoyed our occasional trips and the car together. Probably you are very happy in New York and I know you will be successful.
Ever,
L. F.

I'm wishing success. R and

To the best "girl" I've ever ... Una Pinette

Name:	**Una Bernice Pinette**
Address (*Home*):	87 Pleasant Street, Fort Kent, Maine Telephone: 18-14
Education: (*Schools Attended*)	Fort Kent High School, Fort Kent, Maine, 1926 Bay Path Institute, Normal Commercial Department, 1930 (Course includes both Gregg and Pitmanic Systems of Shorthand) (Candidate for two-year diploma)
Education: (*Subjects Studied Previous to Entering Bay Path*)	Commercial Subjects, 3 years Civics and Civil Government, 1 year English, 4 years French, 4 years Mathematics, 3 years History, 1 year Science, 3 years
Experience:	Bookkeeper and Stenographer, 2 years
Height: 5 ft. 4 in.	Weight: 121 lbs. Date of Birth: March 14, 1907
Remarks:	Holds Teachers' Certificates in Gregg Shorthand and Palmer Penmanship Honor Student in Gregg Shorthand Honor Student in High School President of Class in High School, 4 years Member of Dramatic Club at Bay Path, 1 year Member of Public Speaking Club at Bay Path, 1 year

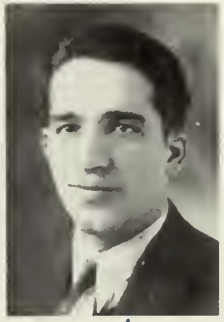

Name:	**Francis Joseph Pompi**
Address (*Home*):	14 School Street, Lee, Mass.
Accomplishments:	Athletics: Basket Ball, Football Music: Plays the Piano
Education: (*Schools Attended*)	Lee High School, Lee, Mass., 1927 Bay Path Institute, Normal Commercial Department, 1930 (Course includes both Gregg and Pitmanic Systems of Shorthand) (Candidate for two-year diploma)
Education: (*Subjects Studied Previous to Entering Bay Path*)	Commercial Subjects, 2 years Civics and Civil Government, 1 year English, 4 years French, 3 years Latin, 1 year Mathematics, 2 years History, 2 years Science, 1 year
Height: 5 ft. 10 in.	Weight: 148 lbs. Date of Birth: Mar. 16, 1909
Remarks:	Holds Teachers' Certificates in Gregg Shorthand and Palmer Penmanship Member of Glee Club in High School, 3 years Member of Glee Club at Bay Path, 1 year Member of Public Speaking Club at Bay Path, 1 year

All the luck in the world—except that tiny bit that I'd like to have come my way—
Sincerely
Francis J. Pompi

Name:	**James Joseph Raidy**
Address (*Home*):	7 First Street, Adams, Mass.
Accomplishments:	Athletics: Basket Ball
Education: (*Schools Attended*)	Adams High School, Adams, Mass., 1927 Bay Path Institute, Normal Commercial Department, 1930 (Course includes both Gregg and Pitmanic Systems of Shorthand) (Candidate for two-year diploma)
Education: (*Subjects Studied Previous to Entering Bay Path*)	Civics and Civil Government, 1 year English, 4 years French, 2 years Latin, 3 years Mathematics, 4 years History, 2 years Science, 1 year Domestic Science and Arts, 1 year
Experience:	Clerk, part time during 2 school years
Height: 5 ft. 7 in.	Weight: 140 lbs. Date of Birth: Dec. 1, 1909
Remarks:	Holds Teachers' Certificates in Gregg Shorthand and Palmer Penmanship Honor Student in Gregg Shorthand Honor Student in High School Vice President of Class in High School, 1 year President of Class at Bay Path, 1 year Bay Path All-Institute Award for Scholarship, Junior Year Member of Dramatic Club at Bay Path, 2 years

Name:	**Hilda Mary Roy**
Address (*Home*):	134 Howard Street, Pittsfield, Mass. Telephone: 1765
Education: (*Schools Attended*)	Pittsfield High School, Pittsfield, Mass., 1928 Bay Path Institute, Normal Commercial Department, 1930 (Course includes both Gregg and Pitmanic Systems of Shorthand) (Candidate for two-year diploma)
Education: (*Subjects Studied Previous to Entering Bay Path*)	Civics and Civil Government, 1 year English, 4 years French, 4 years Latin, 4 years Mathematics, 4 years History, 1 year Science, 1 year
Height: 5 ft. 2 in.	Weight: 130 lbs. Date of Birth: Feb. 14, 1910
Remarks:	Holds Teachers' Certificates in Gregg Shorthand and Palmer Penmanship Honor Student in Gregg Shorthand Member of Public Speaking Club in High School, 1 year Member of Public Speaking Club at Bay Path, 1 year

Since Hilda has your success in the teaching profession
Helen M. Roy

Name:	**Suzanne Sadlon**
Address (*Home*):	9 Beaver Street, Danbury, Conn. Telephone: 21
Accomplishments:	Athletics: Baseball, Basket Ball, Swimming
Education: (*Schools Attended*)	Danbury High School, Danbury, Conn., 1926 Bay Path Institute, Normal Commercial Department, 1930 (Course includes both Gregg and Pitmanic Systems of Shorthand) (Candidate for two-year diploma)
Education: (*Subjects Studied Previous to Entering Bay Path*)	Civics and Civil Government, 1 year English, 4 years French, 3 years Latin, 4 years Spanish, 1 year Mathematics, 3 years History, 1½ years
Experience:	Bookkeeper, 2 years and part time during 2 school years
Height: 5 ft. 6 in.	Weight: 129 lbs. Date of Birth: April 26, 1909
Remarks:	Holds Teachers' Certificates in Gregg Shorthand and Palmer Penmanship Honor Student in Gregg Shorthand Member of Dramatic Club in High School, 1 year Member of Dramatic Club at Bay Path, 1 year Member of Public Speaking Club at Bay Path, 1 year

Never forget your Great Bay Path Jolly Bear-Mates! Right!? Good Luck to you!
Sue

Name: **Ruth Elizabeth Scarlott**

Address (*Home*): 35 Limerock Street, Rockland, Maine
Telephone: 136

Education: (*Schools Attended*)
Rockland High School, Rockland, Maine, 1928
Bay Path Institute, Normal Commercial Department, 1930
(Course includes both Gregg and Pitmanic Systems of Shorthand)
(Candidate for two-year diploma)

Education: (*Subjects Studied Previous to Entering Bay Path*)
Civics and Civil Government, 1 year
English, 4 years
French, 1 year
Latin, 4 years
Mathematics, 3 years
History, 2 years
Science, 1 year
Domestic Science and Arts, 1 year

Height: 5 ft. 2½ in. Weight: 108 lbs. Date of Birth: Aug. 7, 1908

Remarks:
Holds Teachers' Certificates in Gregg Shorthand and Palmer Penmanship
Honor Student in Gregg Shorthand
Honor Student in High School
Member of Glee Club in High School, 4 years
Member of Dramatic Club at Bay Path, 1 year
Member of Public Speaking Club at Bay Path, 1 year

Alice, I have enjoyed your friendship at B.P.I. and hope that our graduation will not put an end to it. Don't let it, will you. Do you remember how hard you laughed when I shot you? Ruth

Don't forget you still owe me a letter! Good luck Al!
"Kay"

Name:	**Catherine Helen Sheehan**
Address (*Home*):	Prospect Street, Hatfield, Mass. Telephone: 82
Accomplishments:	Athletics: Basket Ball, Swimming Music: Plays the Piano
Education: (*Schools Attended*)	Smith Academy, Hatfield, Mass., 1928 Bay Path Institute, Normal Commercial Department, 1930 (Course includes both Gregg and Pitmanic Systems of Shorthand) (Candidate for two-year diploma)
Education: (*Subjects Studied Previous to Entering Bay Path*)	Civics and Civil Government, 2 years English, 4 years French, 3 years Latin, 4 years Mathematics, 3 years History, 1 year Science, 1 year Domestic Science and Arts, ½ year
Height: 5 ft. 4 in.	Weight: 123½ lbs. Date of Birth: May 19, 1911
Remarks:	Holds Teachers' Certificates in Gregg Shorthand and Palmer Penmanship Salutatorian of Class in High School Vice President of Class in High School, 1 year Member of Glee Club in High School, 4 years Member of Glee Club at Bay Path, 1 year

Name:	**Harold Mallory Smith**
Address (*Home*):	Simonds Road, Williamstown, Mass. Telephone: 306-R
Accomplishments:	Athletics: Baseball, Basket Ball, Football, Tennis, Track
Education: (*Schools Attended*)	Williamstown High School, Williamstown, Mass., 1922 American Institute of Banking, Springfield, Mass., Evening School, 2 years Bay Path Institute, Normal Commercial Department, 1930 (Course includes both Gregg and Pitmanic Systems of Shorthand) (Candidate for two-year diploma)
Education: (*Subjects Studied Previous to Entering Bay Path*)	Commercial Subjects, 3 years Civics and Civil Government, 1 year English, 4 years — French, 3 years Latin, 2 years — Mathematics, 2 years History, 1 year — Science, 3 years Economics, 1 year in Evening School Commercial Law, 2 years in Evening School
Experience:	Bookkeeper, 3 years — Mail Carrier, 2 years
Height: 5 ft. 10 in.	Weight: 145 lbs. Date of Birth: May 15, 1903
Remarks:	Holds Teachers' Certificates in Gregg Shorthand and Palmer Penmanship Manager of Baseball Team in High School, 1 year. Manager of Football Team in High School, 1 year. Captain of Baseball Team in High School, 1 year. Member of Public Speaking Club at Bay Path, 1 year. Member of Varsity Basket Ball Team at Bay Path, 1 year. Can Coach Athletic Teams.

To Mrs. Trombley:
May her success and happiness be bountiful..
Respectfully,
Ken

Name:	**Kenneth Waldo Spearin**
Address (*Home*):	Benton Avenue, West Benton, Maine
Accomplishments:	Athletics: Baseball, Basket Ball, Football, Swimming Music: Plays the Trombone
Education: (*Schools Attended*)	Lawrence High School, Fairfield, Maine, 1927 Bay Path Institute, Normal Commercial Department, 1930 (Course includes both Gregg and Pitmanic Systems of Shorthand) (Candidate for two-year diploma)
Education: (*Subjects Studied Previous to Entering Bay Path*)	Commercial Subjects, 2 years Civics and Civil Government, 1 year English, 4 years — French, 1 year Mathematics, 1 year — History, 1 year Science, 1 year
Experience:	Shipping Clerk, 4 months Clerk, part time during 1½ school years
Height: 5 ft. 10 in.	Weight: 155 lbs. Date of Birth: Dec. 9, 1910
Remarks:	Holds Teachers' Certificates in Gregg Shorthand and Palmer Penmanship Honor Student in Gregg Shorthand Honor Student in High School Editor of High School Paper, 1 year Member of Dramatic Club in High School, 1 year Member of Dramatic Club at Bay Path, 1 year Member of Public Speaking Club at Bay Path, 1 year

Name:	**Elizabeth Natalie Stanek**
Address (*Home*):	Hebron, Conn. Telephone: Willimantic 331-14
Education: (*Schools Attended*)	Windham High School, Willimantic, Conn., 1928 Bay Path Institute, Normal Commercial Department, 1930 (Course includes both Gregg and Pitmanic Systems of Shorthand) (Candidate for two-year diploma)
Education: (*Subjects Studied Previous to Entering Bay Path*)	Commercial Subjects, 3 years Civics and Civil Government, 1 year Economics, ½ year English, 4 years French, 1 year Mathematics, ½ year History, 1 year Science, 1 year Domestic Science and Arts, 1 year
Experience:	Clerical Assistant, 1 summer
Height: 5 ft. 1 in.	Weight: 103 lbs. Date of Birth: May 26, 1910
Remarks:	Holds Teachers' Certificates in Gregg Shorthand and Palmer Penmanship Honor Student in Gregg Shorthand Member of Dramatic Club at Bay Path, 1 year

Dear Alice
Here's wishing you success and happiness in all your undertakings
drop in and see me on some Saturday
Sincerely
Elizabeth

Name:	**Jessie Louise Steck**
Address (*Home*):	6 Taylor Avenue, Bethel, Conn. Telephone: Danbury 334-4
Education: (*Schools Attended*)	Bethel High School, Bethel, Conn., 1928 Bay Path Institute, Normal Commercial Department, 1930 (Course includes both Gregg and Pitmanic Systems of Shorthand) (Candidate for two-year diploma)
Education: (*Subjects Studied Previous to Entering Bay Path*)	Commercial Subjects, 2 years English, 4 years Mathematics, 3 years History, 2 years Science, 1 year Domestic Science and Arts, 1 year
Height: 5 ft. 4 in.	Weight: 108 lbs. Date of Birth: April 18, 1909
Remarks:	Holds Teachers' Certificates in Gregg Shorthand and Palmer Penmanship Honor Student in Gregg Shorthand Honor Student in High School Member of Dramatic Club at Bay Path, 1 year Member of Parliamentary Law Club at Bay Path, 1 year

Name:	**James Joseph Sullivan**
Address (*Home*):	5 Clark Street, Westfield, Mass.
Accomplishments:	Athletics: Tennis Music: Plays the Violin
Education: (*Schools Attended*)	St. Mary's High School, Westfield, Mass., 1928 Bay Path Institute, Normal Commercial Department, 1930 (Course includes both Gregg and Pitmanic Systems of Shorthand) (Candidate for two-year diploma)
Education: (*Subjects Studied Previous to Entering Bay Path*)	Commercial Subjects, 2 years English, 4 years French, 3 years Latin, 4 years Mathematics, 4 years History, 1 year Science, 3 years
Height: 6 ft. 1 in.	Weight: 170 lbs. Date of Birth: July 31, 1911
Remarks:	Holds Teachers' Certificates in Gregg Shorthand and Palmer Penmanship Honor Student in Gregg Shorthand Honor Student in High School Editor-in-chief of High School Yearbook Member of Public Speaking Club at Bay Path, 2 years

Name:	**Elizabeth Tracey Sweet**
Address (*Home*):	Sheldon, Vermont
Accomplishments:	Athletics: Skiing, Swimming, Volley Ball Music: Plays the Mandolin and Piano
Education: (*Schools Attended*)	St. Albans High School, St. Albans, Vermont, 1928 Bay Path Institute, Normal Commercial Department, 1930 (Course includes both Gregg and Pitmanic Systems of Shorthand) (Candidate for two-year diploma)
Education: (*Subjects Studied Previous to Entering Bay Path*)	Civics and Civil Government, 1 year English, 4 years French, 3 years Latin, 4 years Mathematics, 3 years History, 2½ years Psychology, 1 year Science, 2 years
Experience:	Clerk, part time during 1 school year
Height: 5 ft. 2 in.	Weight: 123 lbs. Date of Birth: Dec. 10, 1909
Remarks:	Holds Teachers' Certificates in Gregg Shorthand and Palmer Penmanship Honor Student in Gregg Shorthand President of Class in High School, 2 years Member of Glee Club in High School, 2 years Member of Dramatic Club at Bay Path, 1 year Member of Public Speaking Club at Bay Path, 1 year

You are doing really fine work.
Here goes:
When I graduate
I want to be a teacher, or
who is a teacher as young
as I am. My school
work is good. I find it
difficult to learn
B. Sweet
Sweetie

Name:	**Marjorie Davis Taft**
Address (*Home*):	25 Floral Street, Shrewsbury, Mass. Telephone: 102-2
Accomplishments:	Athletics: Basket Ball, Swimming Music: Plays the Piano, Bells, and Ukelin
Education: (*Schools Attended*)	Shrewsbury High School, Shrewsbury, Mass., 1928 Bay Path Institute, Normal Commercial Department, 1930 (Course includes both Gregg Shorthand and Stenotypy) (Candidate for two-year diploma)
Education: (*Subjects Studied Previous to Entering Bay Path*)	Commercial Subjects, 2 years English, 4 years French, 1 year Mathematics, 2 years History, 2 years Psychology, 1 year Science, 1 year
Experience:	Stenographer and Typist, 2 summers
Height: 5 ft. 6½ in.	Weight: 147 lbs. Date of Birth: Sept. 29, 1910
Remarks:	Holds Teachers' Certificates in Gregg Shorthand and Palmer Penmanship Honor Student in Gregg Shorthand Member of Dramatic Club at Bay Path, 1 year Member of "Signboard" Staff at Bay Path, 1 year Won First Prize in Worcester County Typewriting Contest, 2 years

Here's the girl who put Shrewsbury on the map.

If you ever stray into Maine, don't forget me!!

Name: **Mary Helen Thrall**

Address (*Home*): Poquonock Avenue, Windsor, Conn.
Telephone: ~~139-13~~ 702

Accomplishments: Athletics: Basket Ball, Track, Volley Ball
Music: Plays the Piano

Education: (*Schools Attended*) John Fitch High School, Windsor, Conn., 1928
Bay Path Institute, Normal Commercial Department, 1930
(Course includes both Gregg and Pitmanic Systems of Shorthand)
(Candidate for two-year diploma)

Education: (*Subjects Studied Previous to Entering Bay Path*)
Commercial Subjects, 2 years
Economics, 1 year — English, 4 years
French, 1 year — German, ½ year
Mathematics, 2 years — Science, 1 year
Domestic Science and Arts, 2 years

Height: 5 ft. 11 in. Weight: 145 lbs. Date of Birth: July 25, 1911

Remarks:
Holds Teachers' Certificates in Gregg Shorthand and Palmer Penmanship
Captain of Basket Ball Team in High School, 1 year
President of Current Events Club in High School, 1 year
Sports Editor of High School Paper, 1 year
Member of Glee Club in High School, 4 years
Member of Dramatic Club in High School, 2 years

Dear Alice;
It's getting so hard to be original. The least I can do is to wish you loads of health, wealth, and happiness always, say nothing of success, which is bound to go your way.
Lovingly Mary.

Name:	**Luella Agnes Viger**
Address (*Home*):	179 South Street, Pittsfield, Mass. Telephone: 154-5
Accomplishments:	Athletics: Basket Ball, Swimming, Track Music: Plays the Piano
Education: (*Schools Attended*)	St. Joseph's High School, Pittsfield, Mass., 1928 Bay Path Institute, Normal Commercial Department, 1930 (Course includes both Gregg and Pitmanic Systems of Shorthand) (Candidate for two-year diploma)
Education: (*Subjects Studied Previous to Entering Bay Path*)	Civics and Civil Government, ½ year English, 4 years French, 3 years Latin, 4 years Mathematics, 4 years History, 2 years Science, 4 years
Height: 5 ft. 4 in.	Weight: 140 lbs. Date of Birth: March 23, 1911
Remarks:	Holds Teachers' Certificates in Gregg Shorthand and Palmer Penmanship Honor Student in Gregg Shorthand Honor Student in High School Vice President of Bay Path Massachusetts Club, 1 year Member of Public Speaking Club at Bay Path, 1 year Bay Path Institute Athletic Award, Junior year

Dear Alice
I will never
forget you.
Remember the
good times we
had in our
corner in our
Junior Year.
Best of luck
to you always
Sincerely
Luella

Dear Alice
Here's wishing you success in the 'Blackhawk Contest.' I know a music will win a prize (book prize)
Best luck.
Sincerely, Mary.

Name:	**Mary Therese Wallace**
Address (*Home*):	Cooke Avenue, Sheffield, Mass. Telephone: 76-3
Accomplishments:	Athletics: Tennis Music: Plays the Piano
Education: (*Schools Attended*)	Sheffield High School, Sheffield, Mass., 1927 Bay Path Institute, Normal Commercial Department, 1930 (Course includes both Gregg and Pitmanic Systems of Shorthand) (Candidate for two-year diploma)
Education: (*Subjects Studied Previous to Entering Bay Path*)	Commercial Subjects, 4 years Civics and Civil Government, 1 year Economics, 1 year English, 4 years Mathematics, 1 year History, 4 years Science, 2 years
Height: 5 ft. 4 in.	Weight: 104 lbs. Date of Birth: Jan. 26, 1909
Remarks:	Holds Teachers' Certificates in Gregg Shorthand and Palmer Penmanship Honor Student in Gregg Shorthand Honor Student in High School Vice President of Class in High School, 1 year Secretary of Class in High School, 1 year Member of Dramatic Club at Bay Path, 1 year

Name:	**Wesley Frank Warner**
Address (*Home*):	75 Henry Street, Burlington, Vermont Telephone: 2321-W
Accomplishments:	Athletics: Baseball, Basket Ball, Football, Track
Education: (*Schools Attended*)	Edmunds High School, Burlington, Vermont, 1927 Burlington Business College, Burlington, Vermont, 2 months Bay Path Institute, Normal Commercial Department, 1930 (Course includes both Gregg and Pitmanic Systems of Shorthand) (Candidate for two-year diploma)
Education: (*Subjects Studied Previous to Entering Bay Path*)	Commercial Subjects, 2 months Civics and Civil Government, 2 years English, 4 years — French, 2 years Latin, 1 year — Mathematics, 3 years History, 3 years — Science, 2 years Business English, 1 year
Experience:	Basket Ball Coach, Bay Path Department Teams, 2 years Assistant Basket Ball Coach in High School, 2 years
Height: 6 ft.	Weight: 178 lbs. Date of Birth: Feb. 19, 1907
Remarks:	Holds Teachers' Certificates in Gregg Shorthand and Palmer Penmanship Treasurer of Class in High School, 1 year. President of Class at Bay Path, 1 year. President of Bay Path Vermont Club, 1 year. Can Coach Athletic Teams. Member of Public Speaking Club at Bay Path, 1 year. Vice President and member of Glee Club at Bay Path, 1 year. Member of Bay Path Varsity Basket Ball Team, 2 years.

Sincerely
"Wes"

I wonder if you remember the Junior year and penmanship similiar to the "6"

Best wishes from an admirer of Schoolbooks & success

Laura

Name:	**Laura Cora Warren**
Address (*Home*):	219 North Main Street, So. Deerfield, Mass.
Accomplishments:	Athletics: Basket Ball, Volley Ball Music: Plays the Piano
Education: (*Schools Attended*)	Deerfield High School, South Deerfield, Mass., 1928 Bay Path Institute, Normal Commercial Department, 1930 (Course includes both Gregg and Pitmanic Systems of Shorthand) (Candidate for two-year diploma)
Education: (*Subjects Studied Previous to Entering Bay Path*)	Commercial Subjects, 3 years English, 4 years French, 1 year Latin, 1 year Mathematics, 1 year History, 2 years Science, 2 years Domestic Science and Arts, 3 years
Height: 5 ft. 4 in.	Weight: 111 lbs. Date of Birth: Jan. 26, 1911
Remarks:	Holds Teachers' Certificates in Gregg Shorthand and Palmer Penmanship Honor Student in Gregg Shorthand Captain of Basket Ball Team in High School, 1 year Member of Dramatic Club at Bay Path, 1 year

Name:	**Burton Manning Welch, Jr.**
Address (*Home*):	Chaplin, Conn.
Accomplishments:	Music: Plays the Piano
Education: (*Schools Attended*)	Windham High School, Willimantic, Conn., 1928 Bay Path Institute, Normal Commercial Department, 1930 (Course includes both Gregg and Pitmanic Systems of Shorthand) (Candidate for two-year diploma)
Education: (*Subjects Studied Previous to Entering Bay Path*)	English, 4 years French, 3 years Mathematics, 4 years History, 3 years Science, 2 years
Experience:	Clerk, Saturdays during 2 school years
Height: 5 ft. 11 in.	Weight: 152 lbs. Date of Birth: Oct. 24, 1908
Remarks:	Holds Teachers' Certificates in Gregg Shorthand and Palmer Penmanship Honor Student in Gregg Shorthand Vice President of Class at Bay Path, 1 year Member of Glee Club at Bay Path, 2 years

Oh Brooklyn is a nice place to teach in.

Best wishes for success.

Sincerely
"Burt."

Wishing you
only luck, happiness
and success.
Sincerely
Anna

Name:	**Anna Fanny Williams**
Address (*Home*):	East Haddam, Conn. Telephone: Moodus 71-12
Accomplishments:	Athletics: Skating
Education: (*Schools Attended*)	Middletown High School, Middletown, Conn., 1925 Bay Path Institute, Normal Commercial Department, 1930 (Course includes both Gregg and Pitmanic Systems of Shorthand) (Candidate for two-year diploma)
Education: (*Subjects Studied Previous to Entering Bay Path*)	Commercial Subjects, 2 years English, 4 years French, 2 years History, 1 year Science, 1 year Mathematics, 1 year Domestic Science and Arts, 1 year
Experience:	Office Assistant, 6 months Assistant Postmaster, 2 years, 5 months
Height: 5 ft. 2 in.	Weight: 125 lbs. Date of Birth: June 10, 1906
Remarks:	Holds Teachers' Certificates in Gregg Shorthand and Palmer Penmanship Honor Student in Gregg Shorthand Member of Commercial Club in High School, 2 years Member of Dramatic Club at Bay Path, 2 years

Name:	**Marion Janet Wilson**
Address (*Home*):	4680 Hudson Blvd., Union City, N. J.
Accomplishments:	Athletics: Basket Ball
Education: (*Schools Attended*)	Union Hill High School, Union City, N. J., 1927 Union Hill High School, Union City, N. J., Post Graduate, ½ year Bay Path Institute, Normal Commercial Department, 1930 (Course includes both Gregg and Pitmanic Systems of Shorthand) (Candidate for two-year diploma)
Education: (*Subjects Studied Previous to Entering Bay Path*)	Commercial Subjects, 4 years Civics and Civil Government, ½ year Economics, ½ year English, 4 years; Elocution, ½ year Spanish, 1 year Mathematics, 1 year History, 3 years Science, 2 years Domestic Science and Arts, 1 year
Experience:	Typist, 5 months
Height: 5 ft. 6 in.	Weight: 112 lbs. Date of Birth: May 10, 1908
Remarks:	Holds Teachers' Certificates in Gregg Shorthand and Palmer Penmanship Member of Glee Club in High School, 2½ years Member of Glee Club at Bay Path, 2 years Can Coach Basket Ball

Thinking you
the best of luck.
Live happy
in friendship
at Bay Path.
Love
Marion

Name:	**Mary Elizabeth Wood**
Address (*Home*):	Ellington, Conn. Telephone: Rockville 232-5
Accomplishments:	Athletics: Basket Ball
Education: (*Schools Attended*)	Rockville High School, Rockville, Conn., 1928 Bay Path Institute, Normal Commercial Department, 1930 (Course includes both Gregg and Pitmanic Systems of Shorthand) (Candidate for two-year diploma)
Education: (*Subjects Studied Previous to Entering Bay Path*)	Civics and Civil Government, 1 year English, 4 years French, 2 years Mathematics, 2 years History, 3 years Science, 2 years Domestic Science and Arts, 2 years Sociology and Social Science, 2 years Drawing, 2 years
Height: 5 ft. 2 in.	Weight: 115 lbs. Date of Birth: May 26, 1910
Remarks:	Holds Teachers' Certificates in Gregg Shorthand and Palmer Penmanship Honor Student in Gregg Shorthand Honor Student in High School Member of Glee Club in High School, 1 year Member of Dramatic Club at Bay Path, 1 year

Good luck! Lots of it!
Adella C. Eva

My best wishes are these:
Don't teach too many years.
R. E. Wiley

[illegible]

[illegible]

Best of luck to you.
Vera M. Small

Sincere Best Wishes
for your
Success and Happiness
Margaret Mary

Name:	**Angelo Charles Alfano**
Address (*Home*):	Main Street, Suffield, Conn. Telephone: 672-2
Accomplishments:	Athletics: Baseball, Football, Track
Education: (*Schools Attended*)	Suffield School, Suffield, Conn., 1928 Bay Path Institute, Business Administration Department, 1930 (Candidate for two-year diploma)
Education: (*Subjects Studied Previous to Entering Bay Path*)	Commercial Subjects, 4 years English, 4 years Latin, 2 years Spanish, 2 years Mathematics, 2 years History, 3 years
Experience:	Clerk, part time during 6 school years
Height: 6 ft. 1½ in.	Weight: 260 lbs. Date of Birth: Dec. 9, 1909
Remarks:	Advertising Manager for High School Paper, 4 years Advertising Manager for Bay Path, "Signboard", 2 years

I just beginning to run out of verse.
From writing in these books I'm beginning to curse.
But just the same I can think of a thing or two.
When you're gone and far I'll think of you.

Name:	**John Francis Burke**
Address (*Home*):	53 Pochassic Street, Westfield, Mass. Telephone: 1172-M
Education: (*Schools Attended*)	Westfield High School, Westfield, Mass., 1924 Bay Path Institute, Business Administration Department, 1930 (Candidate for two-year diploma)
Education: (*Subjects Studied Previous to Entering Bay Path*)	English, 4 years French, 3 years Latin, 2 years Mathematics, 4 years History, 1 year Science, 1 year
Experience:	Shipping Clerk, 1 year Clerk, 3 years

Height: 5 ft. 10 in. Weight: 155 lbs. Date of Birth: Jan. 13, 1907

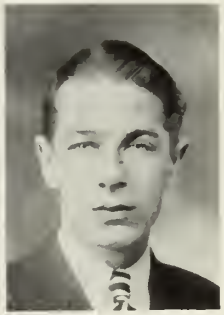

Name:	**Percy Robert Burke**
Address (*Home*):	30 Pleasant Street, Montpelier, Vermont Telephone: 449-W
Education: (*Schools Attended*)	Montpelier High School, Montpelier, Vermont, 1927 Bay Path Institute, Business Administration Department, 1930 (Candidate for two-year diploma)
Education: (*Subjects Studied Previous to Entering Bay Path*)	Commercial Subjects, 3 years Civics and Civil Government, 1 year Economics, 1 year English, 4 years Mathematics, 1 year History, 2 years Science, 3 years
Experience:	Clerk, 1 year
Height: 5 ft. 11½ in.	Weight: 145 lbs. Date of Birth: Aug. 6, 1909
Remarks:	Member of Glee Club in High School, 4 years Member of Glee Club at Bay Path, 1 year

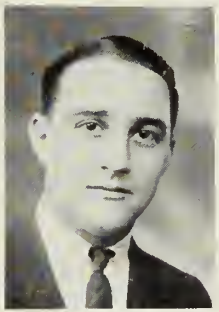

Name:	**Charles James Heslam, Jr.**
Address (*Home*):	Pearl Hill Road, Fitchburg, Mass. Telephone: 1445-Y
Accomplishments:	Athletics: Baseball, Basket Ball, Track
Education: (*Schools Attended*)	Fitchburg High School, Fitchburg, Mass., 1928 Bay Path Institute, Business Administration Department, 1930 (Candidate for two-year diploma)
Education: (*Subjects Studied Previous to Entering Bay Path*)	Commercial Subjects, 3 years Civics and Civil Government, 1 year English, 4 years History, 1 year Science, 3 years
Height: 5 ft. 11 in.	Weight: 170 lbs. Date of Birth: April 19, 1910
Remarks:	Vice President of Class at Bay Path, 1 year Member of Public Speaking Club at Bay Path, 1 year Member of Varsity Basket Ball Team at Bay Path, 2 years

Name:	**Andrew John Kissko**
Address (*Home*):	36 Joseph Street, Torrington, Conn.
Accomplishments:	Athletics: Baseball, Football, Track Music: Plays the Piano and Mandolin
Education: (*Schools Attended*)	Torrington High School, Torrington, Conn., 1927 Bay Path Institute, Business Administration Department, 1930 (Candidate for two-year diploma)
Education: (*Subjects Studied Previous to Entering Bay Path*)	Commercial Subjects, 4 years Civics and Civil Government, 1 year Economics, 1 year English, 4 years Spanish, 1 year Mathematics, 1 year History, 3 years Science, 1 year
Height: 6 ft.	Weight: 175 lbs. Date of Birth: July 26, 1910
Remarks:	Member of "Signboard" Staff at Bay Path, 1 year

Name:	**Ralph James Minucci**
Address (*Home*):	37 Pacific Street, New London, Conn. Telephone: 2-1758
Accomplishments:	Athletics: Baseball, Football
Education: (*Schools Attended*)	Bulkeley School, New London, Conn., 1927 Bay Path Institute, Business Administration Department, 1930 (Candidate for two-year diploma)
Education: (*Subjects Studied Previous to Entering Bay Path*)	Commercial Subjects, 4 years Civics and Civil Government, 1 year Economics, 1 year English, 4 years French, 2 years Latin, 2 years Mathematics, 1 year Science, 1 year Manual Arts, 2 years
Experience:	Assistant Stock Clerk, 9 months and part time during 1½ school years
Height: 5 ft. 8 in.	Weight: 150 lbs. Date of Birth: Dec. 22, 1910
Remarks:	Member of "Signboard" Staff at Bay Path, 1 year Member of Parliamentary Law Club at Bay Path, 1 year

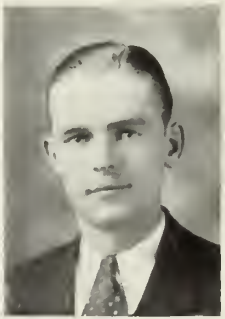

Name:	**Thomas Swords**
Address (*Home*):	176 Eastern Avenue, Springfield, Mass. Telephone: 2-9696
Accomplishments:	Athletics: Baseball Music: Plays the Piano
Education: (*Schools Attended*)	Cathedral High School, Springfield, Mass., 1924 Bay Path Institute, Business Administration Department, 1930 (Candidate for two-year diploma)
Education: (*Subjects Studied Previous to Entering Bay Path*)	English, 4 years French, 3 years Latin, 4 years Mathematics, 3 years History, 2 years Science, 1 year
Experience:	Assistant Foreman, 3 years Shipping Clerk, 7 months

Height: 5 ft. 11 in. Weight: 145 lbs. Date of Birth: Sept. 1, 1905

Name:	**Twai Tool Tong**
Address (*Home*):	291 Phrarama Street, Bangkok, Siam
Education: (*Schools Attended*)	Military College, Bangkok, Siam, 1924 Wilbraham Academy, Wilbraham, Mass., 2 years Bay Path Institute, Business Administration Department, 1930 (Candidate for two-year diploma)
Education: (*Subjects Studied Previous to Entering Bay Path*)	English, 6 years French, 2 years Mathematics, 4 years History, 2 years Science, 2 years
Experience:	Sub-Lieutenant in First Division of Siamese Army, 2 years

Height: 5 ft. 3 in. Weight: 118 lbs. Date of Birth: Feb. 20, 1903

Name:	**George Arthur Wood**
Address (*Home*):	10 Hedges Avenue, Westfield, Mass. Telephone: 360
Accomplishments:	Athletics: Baseball, Basket Ball
Education: (*Schools Attended*)	Westfield High School, Westfield, Mass., 1928 Bay Path Institute, Business Administration Department, 1930 (Candidate for two-year diploma)
Education: (*Subjects Studied Previous to Entering Bay Path*)	Commercial Subjects, 2 years Civics and Civil Government, 1 year Economics, 1 year English, 4 years; Elocution, 1 year French, 2 years Latin, 2 years Mathematics, 3 years History, 2 years
Experience:	Assistant Cashier, part time during 2 school years
Height: 6 ft.	Weight: 145 lbs. Date of Birth: July 30, 1910
Remarks:	President of Class in High School, 1 year Member of Parliamentary Law Club at Bay Path, 2 years

Name:	**Clarine Frances Beebe**
Address (*Home*):	East Haddam, Conn. Telephone: Moodus 28-13
Accomplishments:	Athletics: Skating, Swimming
Education: (*Schools Attended*)	Nathan Hale High School, Moodus, Conn., 1928 Bay Path Institute, Secretarial Science Department, 1930 (Candidate for two-year diploma)
Education: (*Subjects Studied Previous to Entering Bay Path*)	Civics, 1 year English, 4 years French, 2 years Mathematics, 2 years History, 3 years Science, 3 years
Height: 5 ft. 7 in.	Weight: 120 lbs. Date of Birth: Sept. 16, 1909
Remarks:	Member of Glee Club in High School, 2 years Member of Dramatic Club at Bay Path, 1 year

Just another of your many friends at B. P. I. who wishes you "Good Luck"
Sincerely
Clarine

Name:	**Helen Hurlburt Beebe**
Address (*Home*):	East Haddam, Conn. Telephone: Moodus 28-13
Accomplishments:	Athletics: Skating, Swimming
Education: (*Schools Attended*)	Nathan Hale High School, Moodus, Conn., 1928 Bay Path Institute, Secretarial Science Department, 1930 (Candidate for two-year diploma)
Education: (*Subjects Studied Previous to Entering Bay Path*)	Civics, 1 year Economics, 1 year English, 4 years French, 2 years Latin, 2 years Mathematics, 2 years History, 2 years Science, 3 years Sociology and Social Science, 1 year
Height: 5 ft. 5 in.	Weight: 125 lbs. Date of Birth: Nov. 11, 1910
Remarks:	Vice President of Class in High School, 4 years Secretary of Student Council in High School, 1 year Member of Glee Club in High School, 2 years Member of Dramatic Club at Bay Path, 1 year

With best wishes for your future success.
Helen

Name:	**William Michael Dalton**
Address (*Home*):	Old Bedford Road, Concord, Mass. Telephone: 859-J
Accomplishments:	Athletics: Basket Ball, Swimming Music: Plays the Piano
Education: (*Schools Attended*)	Concord High School, Concord, Mass., 1928 Bay Path Institute, Secretarial Science Department, 1930 (Candidate for two-year diploma)
Education: (*Subjects Studied Previous to Entering Bay Path*)	Commercial Subjects, 1 year Civics and Civil Government, 1 year English, 4 years French, 3 years Latin, 4 years Mathematics, 3 years History, 2 years Science, 1 year
Height: 6 ft. 1 in.	Weight: 155 lbs. Date of Birth: April 7, 1911
Remarks:	Member of "Signboard" Staff at Bay Path, 1 year

Wishing you the best of luck, success, and happiness in your new profession.

Malcolm Kent.

Name:	**Malcolm Smith Kent**
Address (*Home*):	53 Orange Street, Barre, Vermont Telephone: 519
Accomplishments:	Athletics: Baseball
Education: (*Schools Attended*)	Goddard Seminary, Barre, Vermont, 1926 Goddard Seminary, Barre, Vermont, Post Graduate, 1 year University of Vermont, Burlington, Vermont, 1 year Bay Path Institute, Secretarial Science Department, 1930 (Candidate for two-year diploma)
Education: (*Subjects Studied Previous to Entering Bay Path*)	Civics and Civil Government, 1 year English, 4 years French, 3 years German, 1 year Latin, 4 years Spanish, 1 year Mathematics, 4 years History, 2 years Science, 2 years
Height: 6 ft. ½ in.	Weight: 150 lbs. Date of Birth: Aug. 10, 1908
Remarks:	Business Manager of High School Paper, 3 years

Name:	**Mary Vaughan McCarthy**
Address (*Home*):	9 James Street, Saco, Maine
Accomplishments:	Athletics: Swimming, Volley Ball
Education: (*Schools Attended*)	Thorton Academy, Saco, Maine, 1928 Bay Path Institute, Secretarial Science Department, 1930 (Candidate for two-year diploma)
Education: (*Subjects Studied Previous to Entering Bay Path*)	English, 4 years French, 3 years Latin, 3 years Mathematics, 1 year History, 3 years
Height: 5 ft. 6½ in.	Weight: 135 lbs. Date of Birth: Nov. 29, 1909
Remarks:	Member of Public Speaking Club at Bay Path, 1 year

Best of luck in your new position
John Mitchell

Name:	**John Thomas Mitchell**
Address (*Home*):	154 Ashburnham Street, Fitchburg, Mass.
Education: (*Schools Attended*)	Fitchburg High School, Fitchburg, Mass., 1924 Worcester Trade School, Worcester, Mass., 1927 Bay Path Institute, Secretarial Science Department, 1930 (Candidate for two-year diploma)
Education: (*Subjects Studied Previous to Entering Bay Path*)	Civics and Civil Government, 1 year English, 4 years French, 2 years Latin, 2 years Mathematics, 4 years History, 2 years Science, 2 years
Experience:	Pattern Maker, 3 months
Height: 5 ft. 6 in.	Weight: 122 lbs. Date of Birth: Sept. 18, 1905
Remarks:	Editor-in-chief of Bay Path "Signboard", 1 year

Name:	**Eileen Patricia Ottenheimer**
Address (*Home*):	Main Street, West Brookfield, Mass. Telephone: 355-12
Accomplishments:	Athletics: Basket Ball, Track Music: Plays the Piano
Education: (*Schools Attended*)	Warren High School, Warren, Mass., 1928 Bay Path Institute, Secretarial Science Department, 1930 (Candidate for two-year diploma)
Education: (*Subjects Studied Previous to Entering Bay Path*)	Civics and Civil Government, ½ year Economics, ½ year English, 4 years; Elocution, 2 years French, 3 years Spanish, 2 years Mathematics, 1 year History, 4 years Psychology, 1 year Science, ½ year Social Science, ½ year Domestic Science and Arts, 2 years
Height: 4 ft. 11½ in.	Weight: 90 lbs. Date of Birth: Dec. 27, 1911
Remarks:	Vice President of Class in High School, 4 years Member of Public Speaking Club in High School, 1 year Member of Public Speaking Club at Bay Path, 1 year Member of Dramatic Club at Bay Path, 1 year

Name:	**Evelyn Amelia Rich**
Address (*Home*):	210 East Street, Chicopee Falls, Mass. Telephone: Chicopee 395-W
Accomplishments:	Athletics: Basket Ball Music: Plays the Piano
Education: (*Schools Attended*)	Chicopee High School, Chicopee, Mass., 1928 Bay Path Institute, Secretarial Science Department, 1930 (Candidate for two-year diploma)
Education: (*Subjects Studied Previous to Entering Bay Path*)	Commercial Subjects, 1 year Civics and Civil Government, 1 year English, 4 years French, 1 year Latin, 4 years Mathematics, 3 years History, 2 years Science, 1 year
Height: 5 ft. 5½ in.	Weight: 128 lbs. Date of Birth: April 19, 1911
Remarks:	Member of Dramatic Club at Bay Path, 1 year

Name:	**Marian Lydia Sanderson**
Address (*Home*):	Milton, Vermont Telephone: 3-32
Accomplishments:	Athletics: Tennis Music: Plays the Piano
Education: (*Schools Attended*)	Milton High School, Milton, Vermont, 1928 Bay Path Institute, Secretarial Science Department, 1930 (Candidate for two-year diploma)
Education: (*Subjects Studied Previous to Entering Bay Path*)	English, 4 years French, 2 years Latin, 2 years Mathematics, 4 years History, 4 years Domestic Science and Arts, 1 year
Height: 5 ft. 4 in.	Weight: 118 lbs. Date of Birth: Feb. 22, 1912
Remarks:	Honor Student in High School Secretary of Class in High School, 2 years Member of Dramatic Club at Bay Path, 2 years

Name:	**Jeane Forrest Taylor**
Address (*Home*):	720 Hampden Street, Holyoke, Mass. Telephone: 3626
Accomplishments:	Athletics: Horseback Riding, Swimming, Tennis Music: Plays the Piano
Education: (*Schools Attended*)	Holyoke High School, Holyoke, Mass., 1927 Boston University, College of Practical Arts and Letters, Boston, Mass., ½ year Bay Path Institute, Secretarial Science Department, 1930 (Candidate for two-year diploma)
Education: (*Subjects Studied Previous to Entering Bay Path*)	Commercial Subjects, ½ year English, 4 years; Elocution, 2 years French, 3 years Latin, 2 years Mathematics, 3 years History, 3 years Science, 1 year Domestic Science and Arts, 2 years
Height: 5 ft. 2 in.	Weight: 106 lbs. Date of Birth: Nov. 9, 1909
Remarks:	Member of Dramatic Club in High School, 1 year Member of Dramatic Club at Bay Path, 1 year

Name:	**Albin Valarian Stanislaus Werner**
Address (*Home*):	337 Bridge Street, Northampton, Mass. Telephone: 3348-W
Accomplishments:	Athletics: Basket Ball Music: Plays the Piano
Education: (*Schools Attended*)	Northampton High School, Northampton, Mass., 1928 Northampton Commercial College, Northampton, Mass., Evening School, 1 year Bay Path Institute, Secretarial Science Department, 1930 (Candidate for two-year diploma)
Education: (*Subjects Studied Previous to Entering Bay Path*)	Commercial Subjects, 1 year in Evening School English, 4 years French, 3 years Latin, 3 years Mathematics, 4 years History, 2 years Science, 1 year
Height: 5 ft. 9½ in.	Weight: 137 lbs. Date of Birth: Nov. 11, 1909
Remarks:	Art Editor of High School Class Book, 1 year Member of Glee Club at Bay Path, 2 years

To the girl who showed Bay Path how the "40s" act, I wish every success and happiness.
Sincerely,
Albin Werner

Reg Jones
"Remember the Old Days"